

Model Name : 888M3
PCB No : LA-1121
Revision : 1.0

BLOCK DIAGRAM

THIS SHEET OF ENGINEERING DRAWING IS THE PROPRIETARY PROPERTY OF COMPAL ELECTRONICS, INC. AND CONTAINS CONFIDENTIAL AND TRADE SECRET INFORMATION. THIS SHEET MAY NOT BE TRANSFERRED FROM THE CUSTODY OF THE COMPETENT DIVISION OF R&D DEPARTMENT EXCEPT AS AUTHORIZED BY COMPAL ELECTRONICS, INC. NEITHER THIS SHEET NOR THE INFORMATION CONTAINS MAY BE USED BY OR DISCLOSED TO ANY THIRD PARTY WITHOUT PRIOR WRITTEN CONSENT OF COMPAL ELECTRONICS, INC.

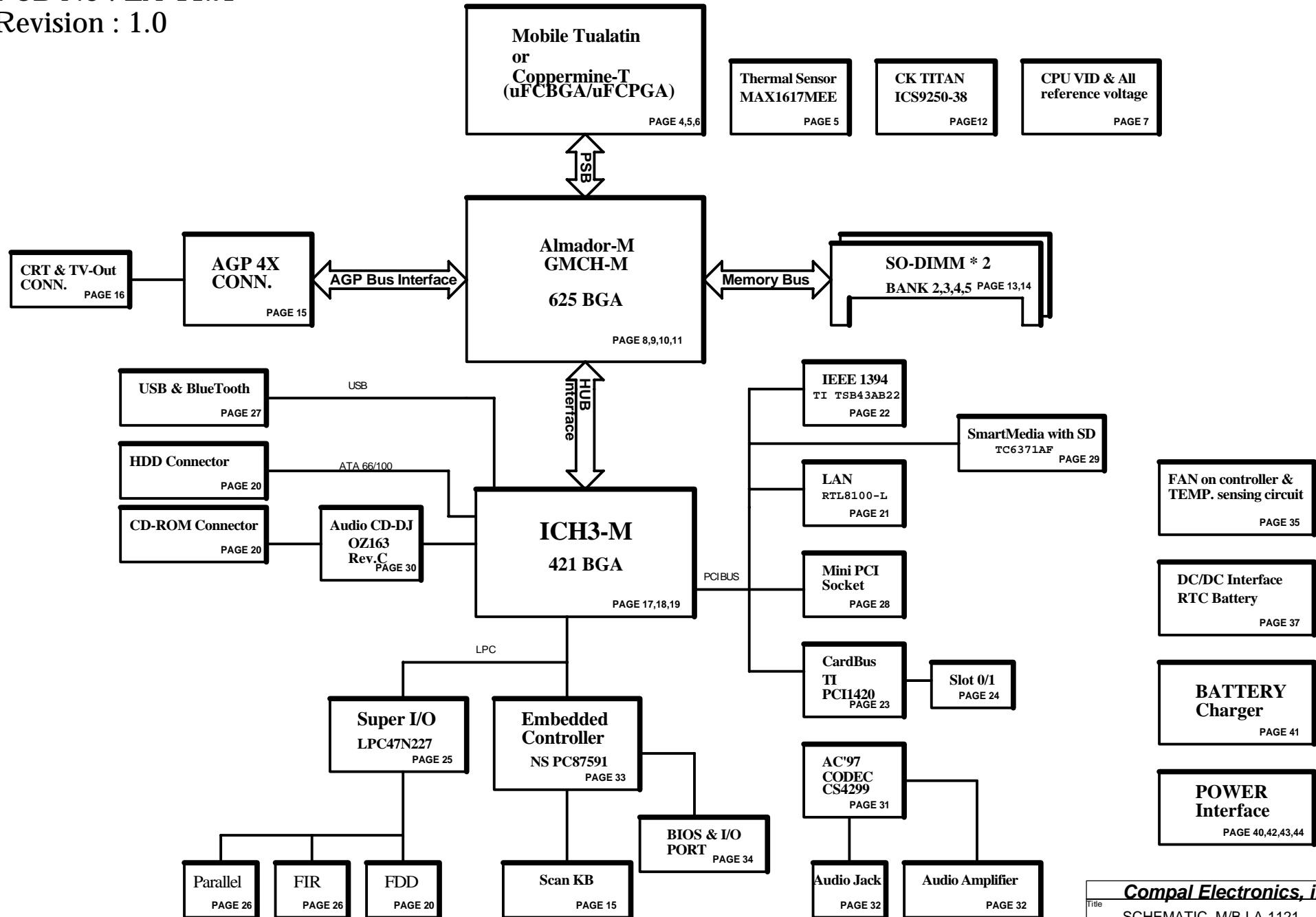

Compal Electronics, inc.			
Title	SCHEMATIC, M/B LA-1121		
Size	Document Number		
Custom	401191 (FOR ATL02 / ACL00)		
Date:	星期一, 十一月 27, 2001	Sheet	2 of 87

Voltage Rails

Power Plane	Description	S1	S3	S5
VIN	Adapter power supply (19V)	N/A	N/A	N/A
B+	AC or battery power rail for power circuit.	N/A	N/A	N/A
+VCC_H_CORE	Core voltage for CPU	ON	OFF	OFF
+VTT	1.2V switched power rail for CPU AGTL Bus	ON	OFF	OFF
+1.5V	1.5V power rail	ON	ON	OFF
+1.5VS	AGP 4X	ON	OFF	OFF
+1.8V	1.8V power rail	ON	ON	OFF
+1.8VS	1.8V switched power rail	ON	OFF	OFF
+2.5V	2.5V power rail	ON	ON	OFF
+3VALW	3.3V always on power rail	ON	ON	ON*
+3V	3.3V power rail	ON	ON	OFF
+3VS	3.3V switched power rail	ON	OFF	OFF
+5VALW	5V always on power rail	ON	ON	ON*
+5V	5V power rail	ON	ON	OFF
+5VS	5V switched power rail	ON	OFF	OFF
+12VALW	12V always on power rail	ON	ON	ON*
+12VS	12V switched power rail	ON	OFF	OFF
RTCVCC	RTC power	ON	ON	ON

Note : ON* means that this power plane is ON only with AC power available, otherwise it is OFF.

External PCI Devices

Device	IDSEL#	REQ#/GNT#	Interrupts
AGP 4X CONN.			PIRQA
IEEE 1394	AD16	0	PIRQA
CardBus	AD20	2	PIRQA/PIRQB
LAN	AD17	3	PIRQB
Mini-PCI	AD18	1/4	PIRQC/PIRQD
SD/SM	AD22		PIRQC/PIRQD

EC SM Bus1 address

Device	Address	Device	Address
Smart Battery	0001 011X b	MAX1617MEE	1001 110X b
EEPROM(24C16/02)	1010 000X b	OZ163	0011 0100 b
(24C04)	1011 000Xb	Smart Battery	0001 011X b
		Docking	0011 011X b
		DOT Board	XXXX XXXXb

ICH3-M SM Bus address

Device	Address
Clock Generator (ICS9238-50)	1101 0000
SDRAM Select (74HC4052)	1010 0000
CPU Voltage VID select (F3565)	0110 111Xb

PIR

REV 0.2

Date	Page	Description
5/8	29	Modification toshiba SM+SD function
5/8	32	Modification audio volume control function
5/8	42	ADD system thermal protection
5/14	33	DEL R244 ,Add D44

REV 0.3

Date	Page	Description
5/23	5	U8 Vcc plane modify to +5VALW
5/23	18	DEL R90,R89,R281
5/23	32	R448 change gnd to +5VCD, R479 change +5VCD to gnd.
5/23	37	U2.4 link to U20.8
5/23	30	Add R519.
5/23	5	U9.AF19 add R517 link to +1.5VS
5/23	25	Modify LPC_RST# timing. Add U55,D45,R518.
5/31	27	JP15.8 connector to U29.57
5/31	25	ADD R520, Add net name BT_DET# to U29.57
5/31	34	Modify net name ANT_SW to WL_OFF#, ADD R221
5/31	28	Modify net name RFOFF# to WL_OFF#
5/31	35	DEL R19

REV 0.4

Date	Page	Description
7/3	16	Del L23,R14,R12,R10,R6,R8
7/3	27	ADD C720,C721,C722,C723,C724,C725
7/3	29	IDSEL0 change to PCI_AD26, INTA#/INTB# change to PIRQC#/PIRQD#
7/10	24	Add U58,U59,R531,R532,R533,R534,C718,C719
7/17	29	Del SD function
7/18	29	Change IDSEL to PCI_AD22
7/23	21	DEL C15

REV 0.5

Date	Page	Description
8/13	15	Add R544 reserve for sus_stat# and stp_agp#
8/13	29	Add R545 pull-up signal SM_LED to SMC_VCC,Add@ in U62,C729,R486
8/13	35	Change R543 pull-up form SMC_VCC to +5VS
8/13	29	Add R546,R547 signal PCIRST#,CBRST#
8/13	37	Del U2,Q4,R330
8/16	10	Add Signal TV_out_DDC2CCLK,TV_out_DDC2DATA ,VCH_I2CCLK,VCH_I2CDATA,AGP_DDCCLK,AGP_DDCDATA
8/16	10	Add R551,R552. DEL R225,R235
8/16	15	Add RP38,RP39
8/16	16	Add R553,R554,R555
8/17	34	Del R29, Add R557, R558
8/17	20	Add R556

REV 1.0

Date	Page	Description
8/31	5	Q6 RESERVE

REV 1.A

Date	Page	Description
9/6	12	Add D47 and R562

Compal Electronics, inc.

SCHEMATIC, M/B LA-1121

Document Number 401191 (FOR ATL02 / ACL00)

Date: 星期一, 十一月 27, 2001

Sheet 3 of 87

Rev 1C

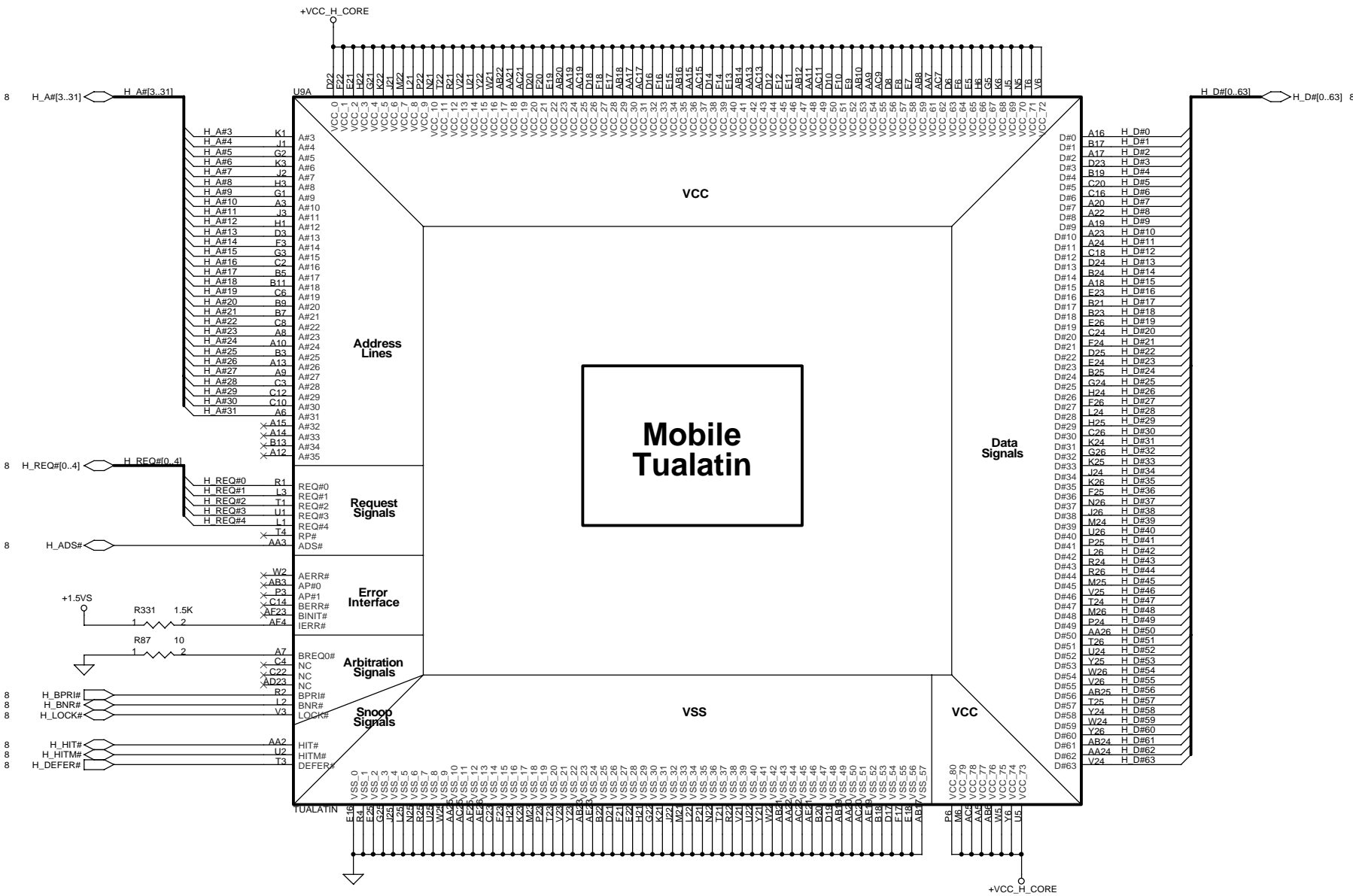

THIS SHEET OF ENGINEERING DRAWING IS THE PROPRIETARY PROPERTY OF COMPAL ELECTRONICS, INC. AND CONTAINS CONFIDENTIAL AND TRADE SECRET INFORMATION. THIS SHEET MAY NOT BE TRANSFERRED FROM THE CUSTODY OF THE COMPETENT DIVISION OF R&D DEPARTMENT EXCEPT AS AUTHORIZED BY COMPAL ELECTRONICS, INC. NEITHER THIS SHEET NOR THE INFORMATION CONTAINS MAY BE USED BY OR DISCLOSED TO ANY THIRD PARTY WITHOUT PRIOR WRITTEN CONSENT OF COMPAL ELECTRONICS, INC.

Title		
SCHEMATIC, M/B LA-1121		
Size	Document Number	Rev
Custory	401191 (FOR ATL02 / ACL00)	1C
Date:	星期一, 十一月 27, 2001	Sheet 4 of 87



Layout note :

Place close to CPU, Use 2~3 vias per PAD.
Place .47uF caps underneath balls on solder side.
Place 10uF caps on the peripheral near balls.
Use 2~3 vias per PAD.

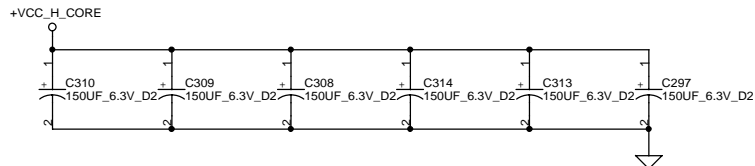
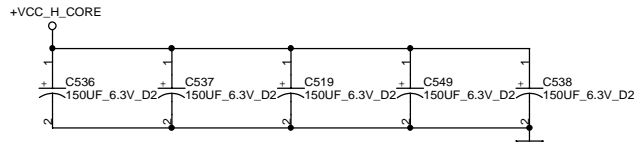
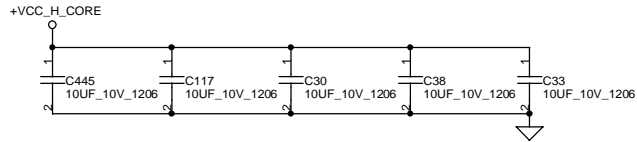
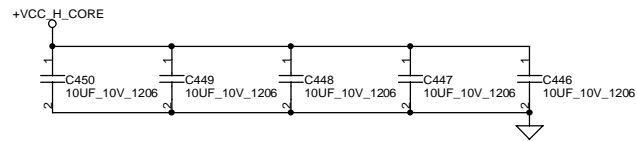
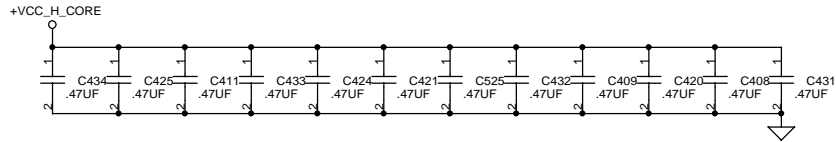
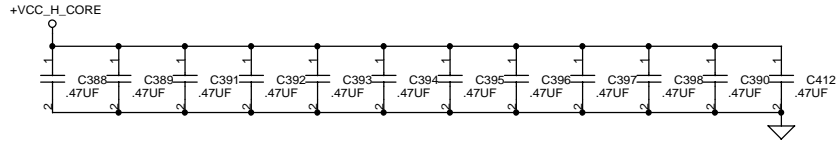

Layout note :

Place close to CPU,
Use 2 vias per PAD.

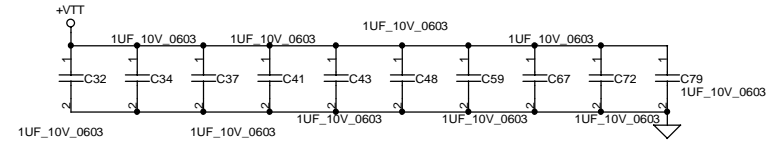
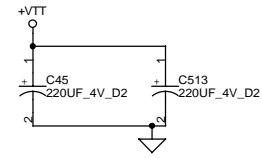

THIS SHEET OF ENGINEERING DRAWING IS THE PROPRIETARY PROPERTY OF COMPAL ELECTRONICS, INC. AND CONTAINS CONFIDENTIAL AND TRADE SECRET INFORMATION. THIS SHEET MAY NOT BE TRANSFERRED FROM THE CUSTODY OF THE COMPETENT DIVISION OF R&D DEPARTMENT EXCEPT AS AUTHORIZED BY COMPAL ELECTRONICS, INC. NEITHER THIS SHEET NOR THE INFORMATION CONTAINS MAY BE USED BY OR DISCLOSED TO ANY THIRD PARTY WITHOUT PRIOR WRITTEN CONSENT OF COMPAL ELECTRONICS, INC.

Compal Electronics, inc.			
Title	SCHEMATIC, M/B LA-1121		
Size	Document Number	Rev	
Custom	401191 (FOR ATL02 / ACL00)	1C	
Date:	星期一, 十一月 27, 2001	Sheet	6 of 87

CPU Voltage ID

Default for Resistors Should be +VCC_CPU = 0.7V, for Deeper Sleep Only.

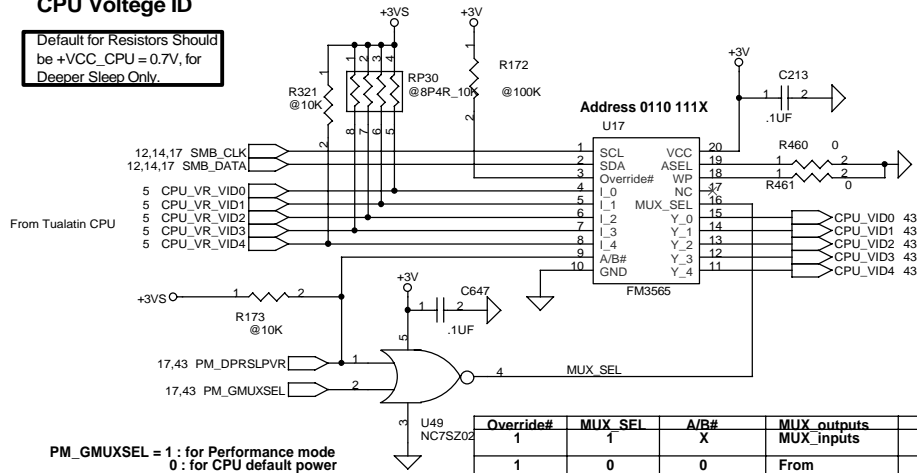

PM_GMUXSEL = 1 : for Performance mode
0 : for CPU default power

PM_DPRSLPVR = 1: for Deeper Sleep mode
0 : for Performance mode

Override#	MUX_SEL	A/B#	MUX_outputs MUX_inputs	Mode Battery
1	1	X		
1	0	0	From Non-volatile register(SOPRB)	Performance
1	0	1	From Non-volatile register(SOPRA)	Deeper sleep

Tualatin

D4	D3	D2	D1	D0	CPU_Core(V)	ES(before MP)
0	0	1	0	1	1.50V (Performance)	
0	1	1	0	0	1.15V (Battery)	
1	0	1	0	1	0.85V (Deeper Sleep)	

D4	D3	D2	D1	D0	CPU_Core(V)	QS(MP)
0	0	1	1	1	1.40V (Performance)	
0	1	1	0	0	1.15V (Battery)	
1	0	1	0	1	0.85V (Deeper Sleep)	

GTL Reference Voltage

Layout note :

1. Place R303 and R322 between and GMCH and CPU.
2. Place decoupling caps near CPU.(Within 500mils)

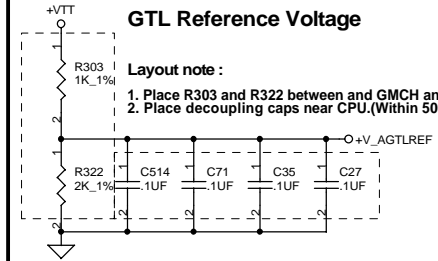

System Memory Reference

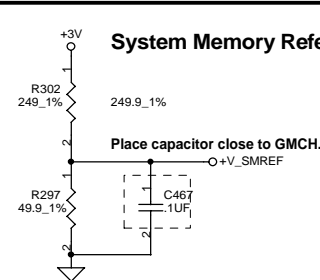

CMOS Reference Voltage

Layout note :

1. Place R288 and R291 between and GMCH and CPU.
2. Place decoupling caps near CPU.

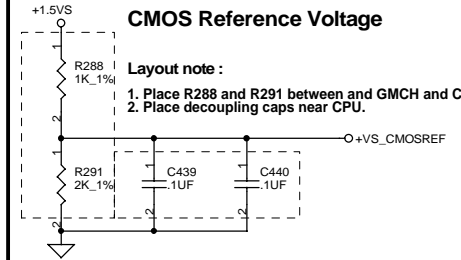

HUB Interface Reference

Layout note :

1. Place R308 and R296 in middle of Bus.
2. Place capacitors near GMCH.

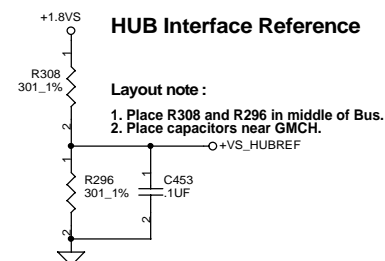

Place Reference Circuit near GMCH

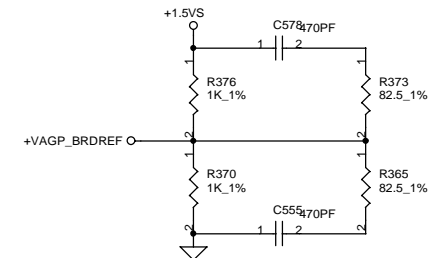

HUB Interface VSwing Voltage

1. Place R93 and R94 in middle of Bus.

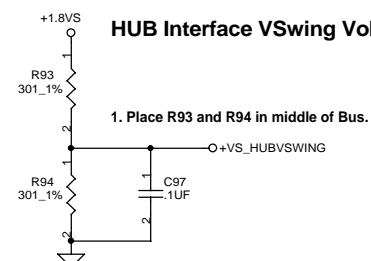

1. Place R275 and R274 near GMCH.



Compal Electronics, inc.

SCHEMATIC, M/B LA-1121

Size Custom Document Number 401191 (FOR ATL02 / ACL00)

Date: 星期一, 十一月 27, 2001 Sheet 7 of 87

THIS SHEET OF ENGINEERING DRAWING IS THE PROPRIETARY PROPERTY OF COMPAL ELECTRONICS, INC. AND CONTAINS CONFIDENTIAL AND TRADE SECRET INFORMATION. THIS SHEET MAY NOT BE TRANSFERRED FROM THE CUSTODY OF THE COMPETENT DIVISION OF R&D DEPARTMENT EXCEPT AS AUTHORIZED BY COMPAL ELECTRONICS, INC. NEITHER THIS SHEET NOR THE INFORMATION CONTAINS MAY BE USED BY OR DISCLOSED TO ANY THIRD PARTY WITHOUT PRIOR WRITTEN CONSENT OF COMPAL ELECTRONICS, INC.

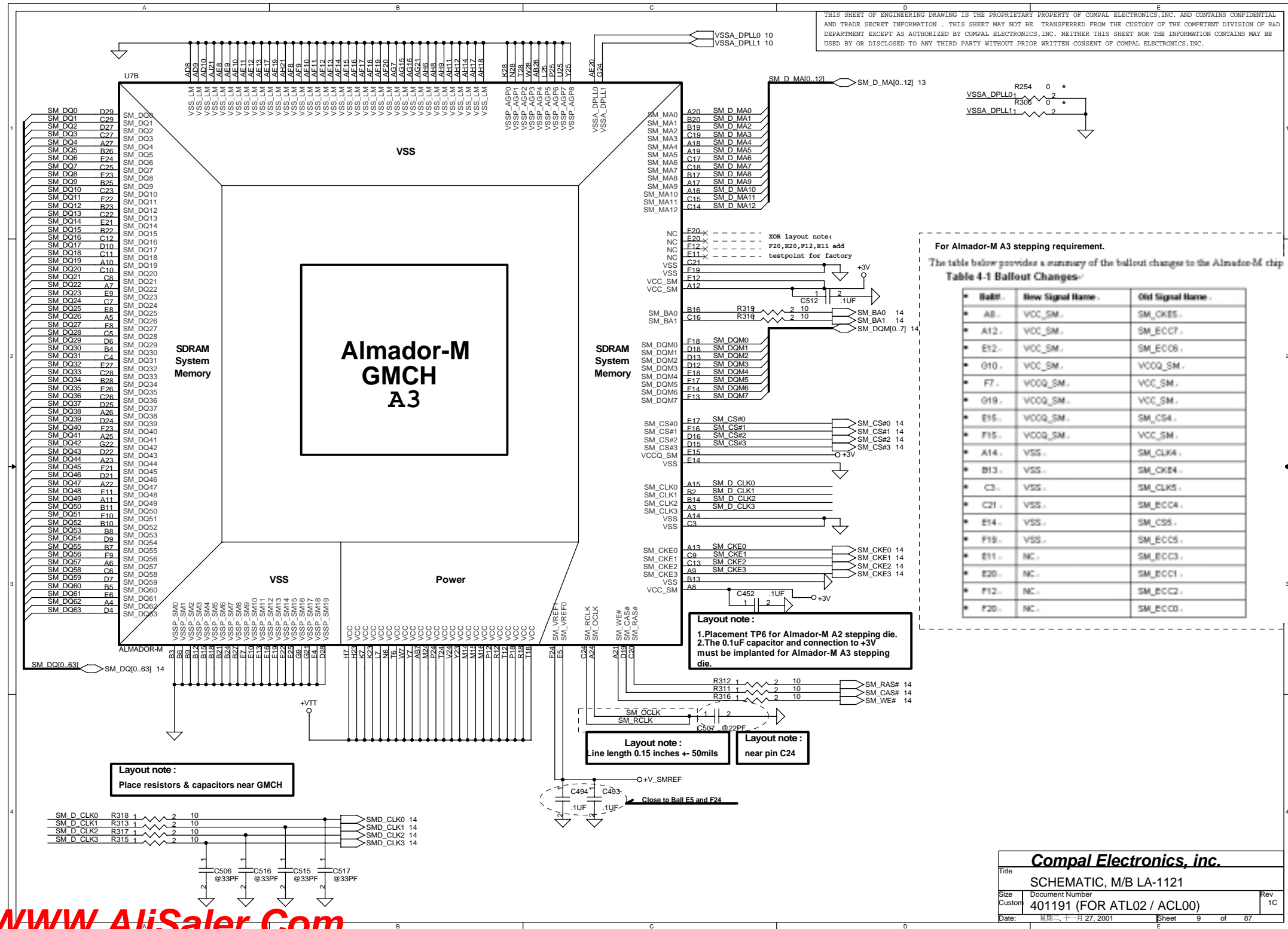

Layout note :

Distribute as close as possible
to GMCH Processor Quadrant .

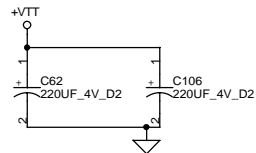
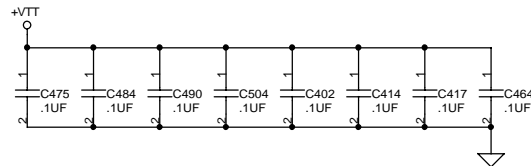
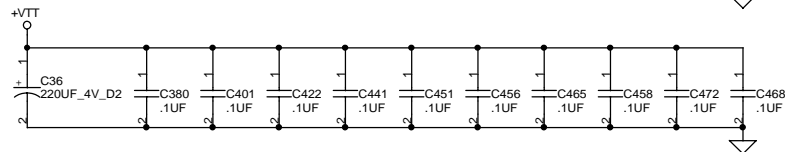
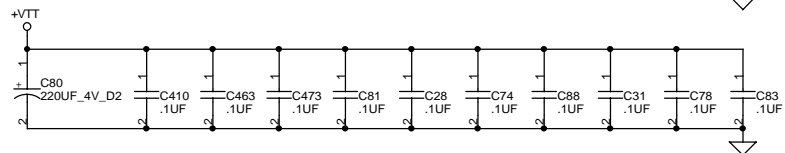
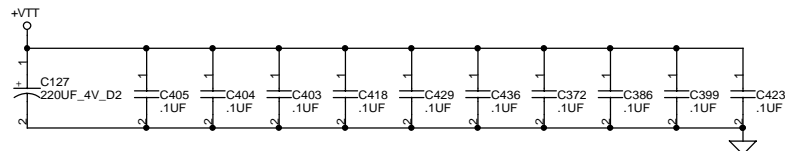
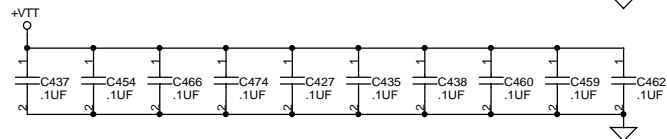
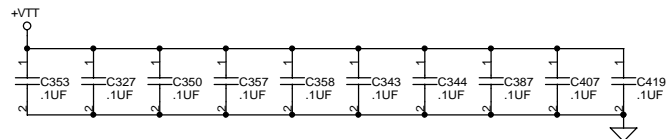
**Layout note :**

Distribute as close as possible
to VCCPCMOS_LM .

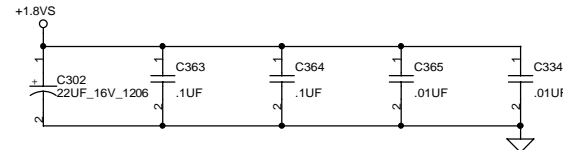
**Layout note :**

Distribute as close as possible
to GMCH Local Memory Quadrant .

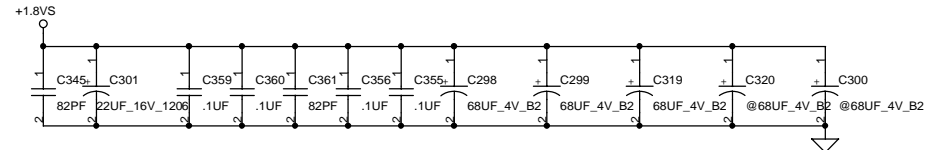
**Layout note :**

Distribute as close as possible
to GMCH AGP/DVO Quadrant .

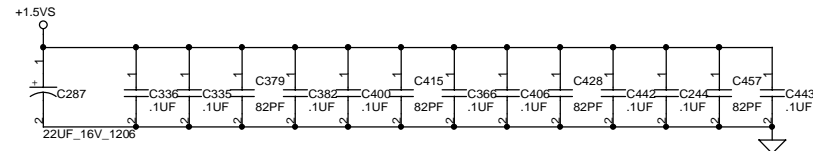
**Layout note :**

Distribute as close as possible
to GMCH System Memory Quadrant .

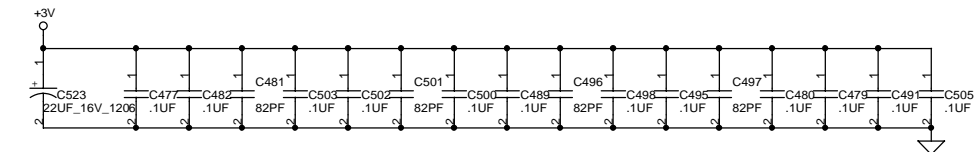
**Layout note :**

Distribute as close as possible
to IO Quadrant .

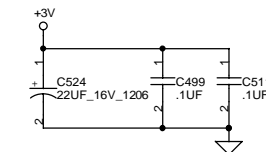

THIS SHEET OF ENGINEERING DRAWING IS THE PROPRIETARY PROPERTY OF COMPAL ELECTRONICS, INC. AND CONTAINS CONFIDENTIAL AND TRADE SECRET INFORMATION . THIS SHEET MAY NOT BE TRANSFERRED FROM THE CUSTODY OF THE COMPETENT DIVISION OF R&D DEPARTMENT EXCEPT AS AUTHORIZED BY COMPAL ELECTRONICS, INC. NEITHER THIS SHEET NOR THE INFORMATION CONTAINS MAY BE USED BY OR DISCLOSED TO ANY THIRD PARTY WITHOUT PRIOR WRITTEN CONSENT OF COMPAL ELECTRONICS, INC.

Compal Electronics, inc.

SCHEMATIC, M/B LA-1121

Document Number
401191 (FOR ATL02 / ACL00)

Date: 星期 一 十一月 27, 2001

Sheet 11 of 87

Rev 1C

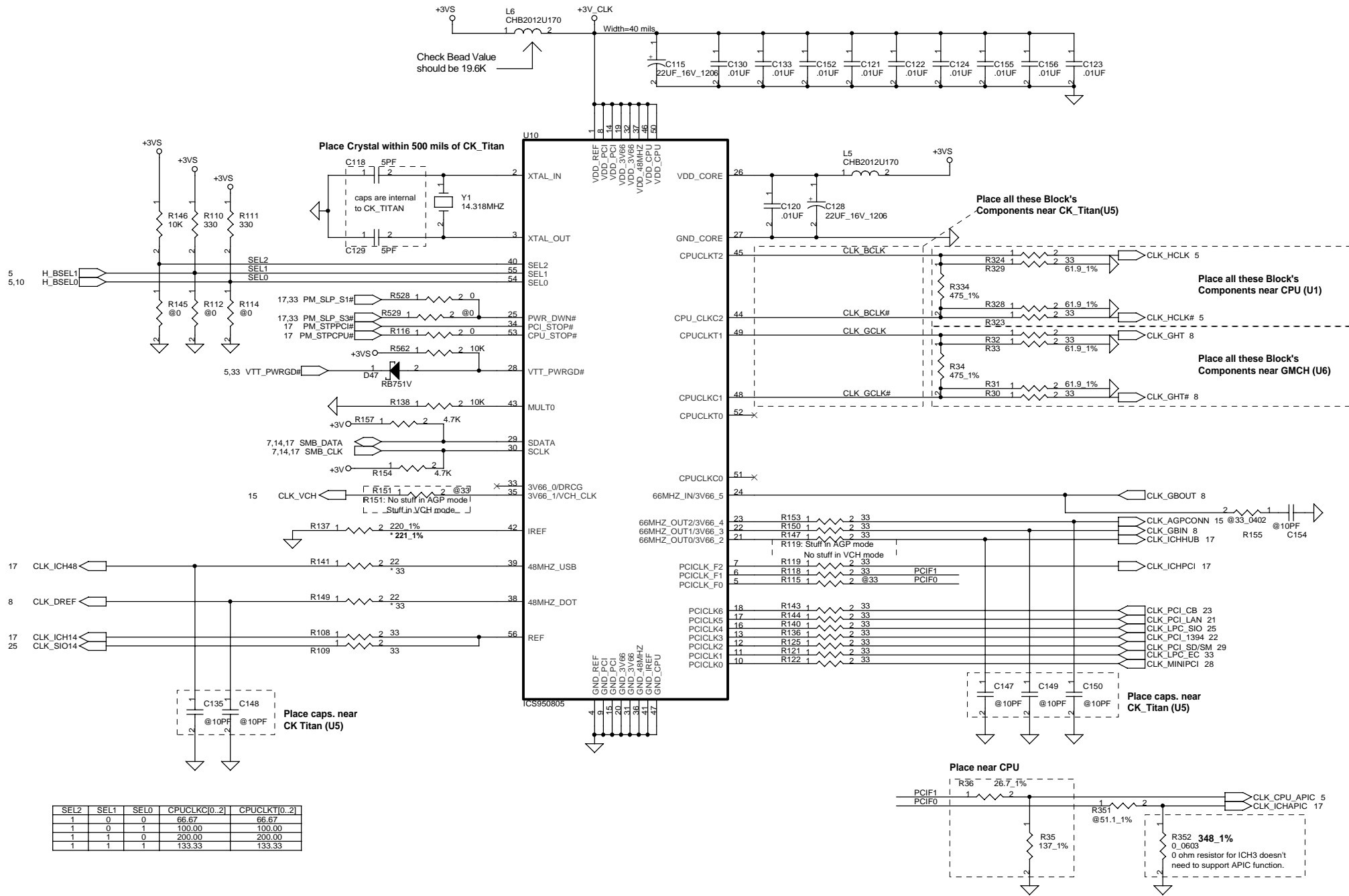

THIS SHEET OF ENGINEERING DRAWING IS THE PROPRIETARY PROPERTY OF COMPAL ELECTRONICS, INC. AND CONTAINS CONFIDENTIAL AND TRADE SECRET INFORMATION. THIS SHEET MAY NOT BE TRANSFERRED FROM THE CUSTODY OF THE COMPETENT DIVISION OF R&D DEPARTMENT EXCEPT AS AUTHORIZED BY COMPAL ELECTRONICS, INC. NEITHER THIS SHEET NOR THE INFORMATION CONTAINS MAY BE USED BY OR DISCLOSED TO ANY THIRD PARTY WITHOUT PRIOR WRITTEN CONSENT OF COMPAL ELECTRONICS, INC.

Compal Electronics, inc.	
Title	SCHEMATIC, M/B LA-1121
Size	Document Number
Custom	401191 (FOR ATL02 / ACL00)
Date	星期一, 十一月 27, 2001
Sheet	12 of 87
Rev	1C

9,14 SM_DQ[0..63] MD[0..63] 9,14

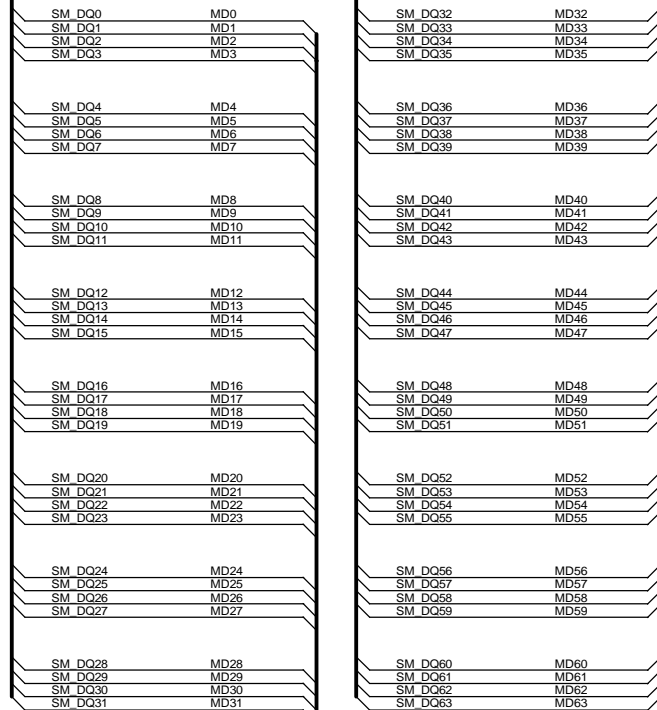

9 SM_D_MAA[0..12] MAA[0..12] 14

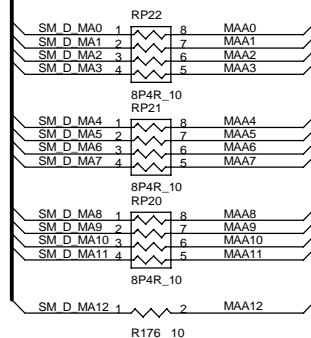

Layout note :
One .1uF cap per power pin .
Place each cap close to SODIMM(DIMM 0) pin .

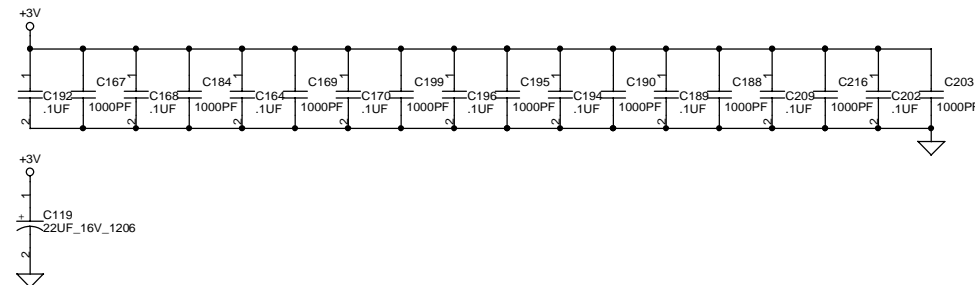

Layout note :
One .1uF cap per power pin .
Place each cap close to SODIMM(DIMM 1) pin .

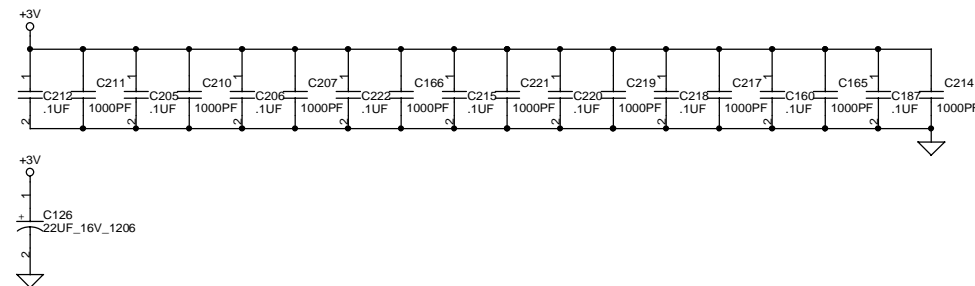

Compal Electronics, inc.

SCHEMATIC, M/B LA-1121

Size Custom Document Number 401191 (FOR ATL02 / ACL00)

Date: 星期 一 十一月 27, 2001 Sheet 13 of 87 Rev 1C

THIS SHEET OF ENGINEERING DRAWING IS THE PROPRIETARY PROPERTY OF COMPAL ELECTRONICS, INC. AND CONTAINS CONFIDENTIAL AND TRADE SECRET INFORMATION . THIS SHEET MAY NOT BE TRANSFERRED FROM THE CUSTODY OF THE COMPETENT DIVISION OF R&D DEPARTMENT EXCEPT AS AUTHORIZED BY COMPAL ELECTRONICS, INC. NEITHER THIS SHEET NOR THE INFORMATION CONTAINS MAY BE USED BY OR DISCLOSED TO ANY THIRD PARTY WITHOUT PRIOR WRITTEN CONSENT OF COMPAL ELECTRONICS, INC.

BANK 0 / 1

BANK 2/3

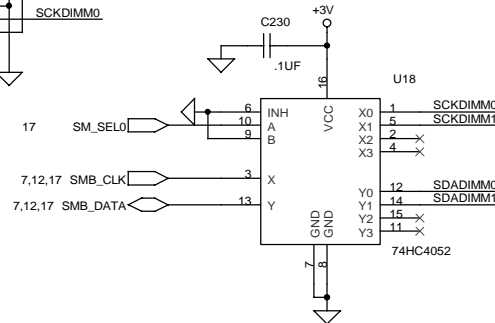
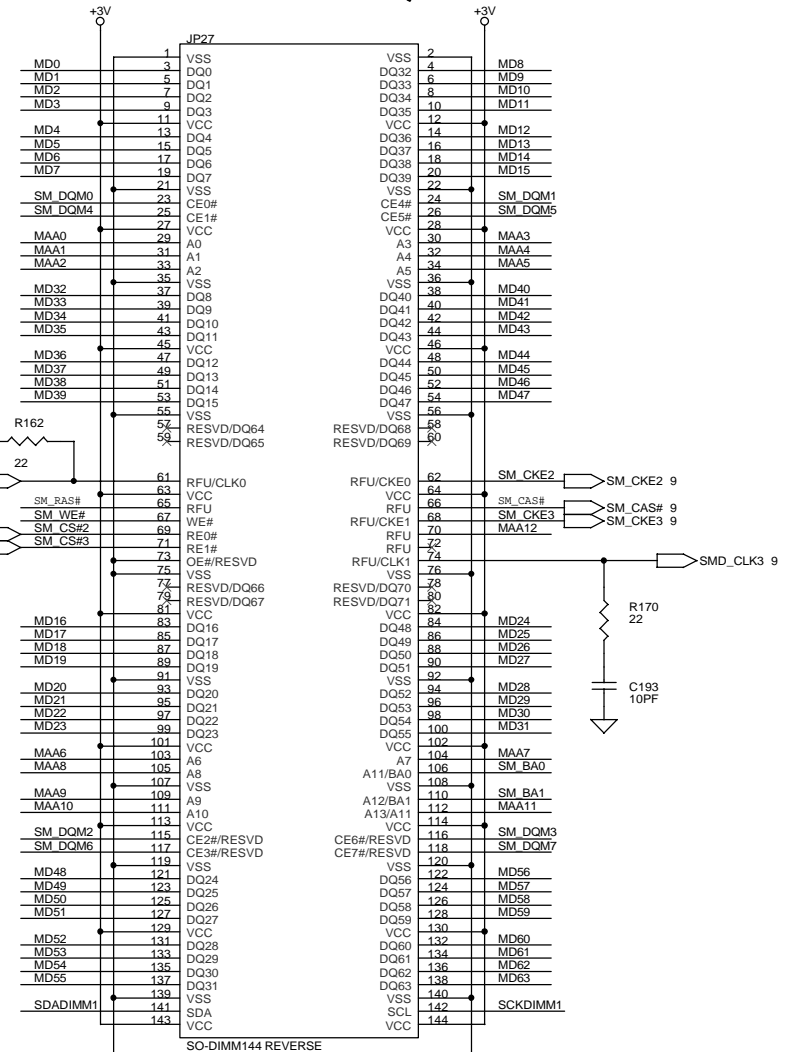

Date: 星期二, 十一月 27, 2001 Sheet 14 of 87

THIS SHEET OF ENGINEERING DRAWING IS THE PROPRIETARY PROPERTY OF COMPAL ELECTRONICS, INC. AND CONTAINS CONFIDENTIAL AND TRADE SECRET INFORMATION. THIS SHEET MAY NOT BE TRANSFERRED FROM THE CUSTODY OF THE COMPETENT DIVISION OF R&D DEPARTMENT EXCEPT AS AUTHORIZED BY COMPAL ELECTRONICS, INC. NEITHER THIS SHEET NOR THE INFORMATION IT CONTAINS MAY BE USED BY OR DISCLOSED TO ANY THIRD PARTY WITHOUT PRIOR WRITTEN CONSENT OF COMPAL ELECTRONICS, INC.

TV_OUT CONN.

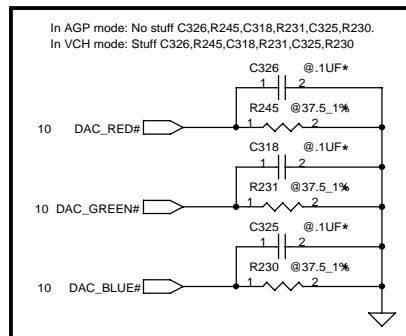
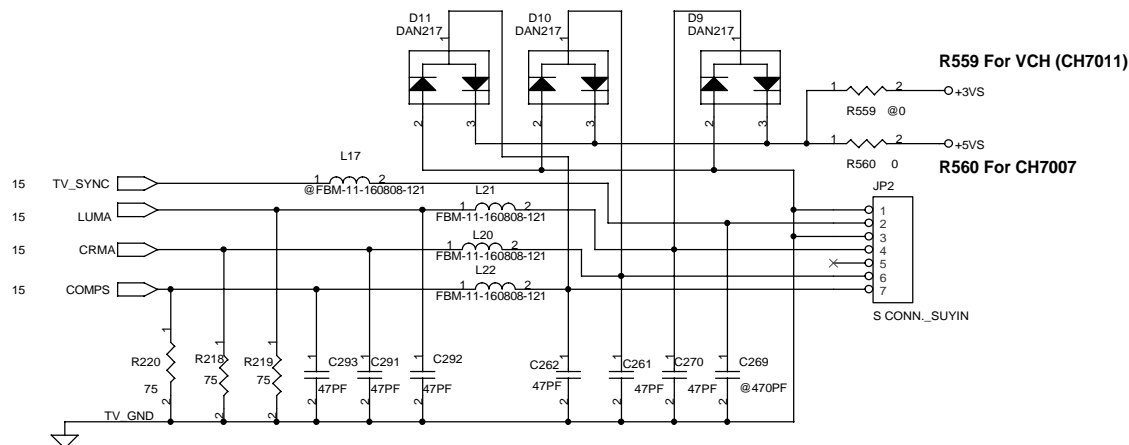

CRT Connector

In AGP mode: No stuff R6,R8,R10,R12,R14. Stuff R9,R11,R13,R549,R550
In VCH mode: Stuff R6,R8,R10,R12,R14. No stuff R9,R11,R13,R549,R550

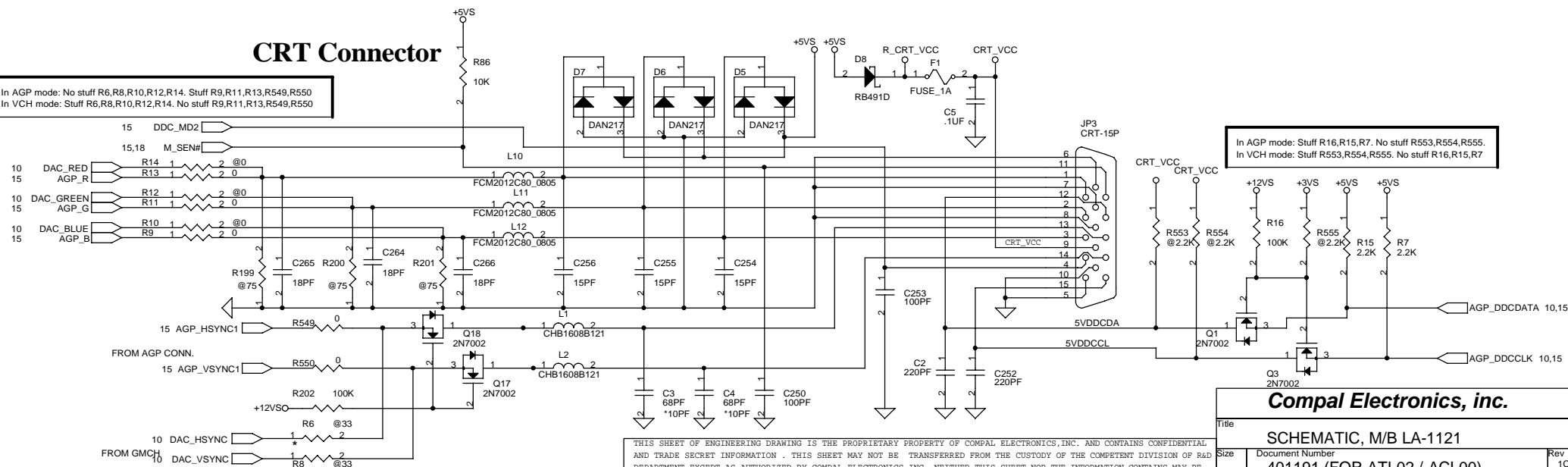

THIS SHEET OF ENGINEERING DRAWING IS THE PROPRIETARY PROPERTY OF COMPAL ELECTRONICS, INC. AND CONTAINS CONFIDENTIAL AND TRADE SECRET INFORMATION. THIS SHEET MAY NOT BE TRANSFERRED FROM THE CUSTODY OF THE COMPETENT DIVISION OF R&D DEPARTMENT EXCEPT AS AUTHORIZED BY COMPAL ELECTRONICS, INC. NEITHER THIS SHEET NOR THE INFORMATION CONTAINS MAY BE USED BY OR DISCLOSED TO ANY THIRD PARTY WITHOUT PRIOR WRITTEN CONSENT OF COMPAL ELECTRONICS, INC.

Compal Electronics, inc.

SCHEMATIC, M/B LA-1121

Document Number
401191 (FOR ATL02 / ACL00)

Date: 星期一, 十一月 27, 2001 Sheet 16 of 87



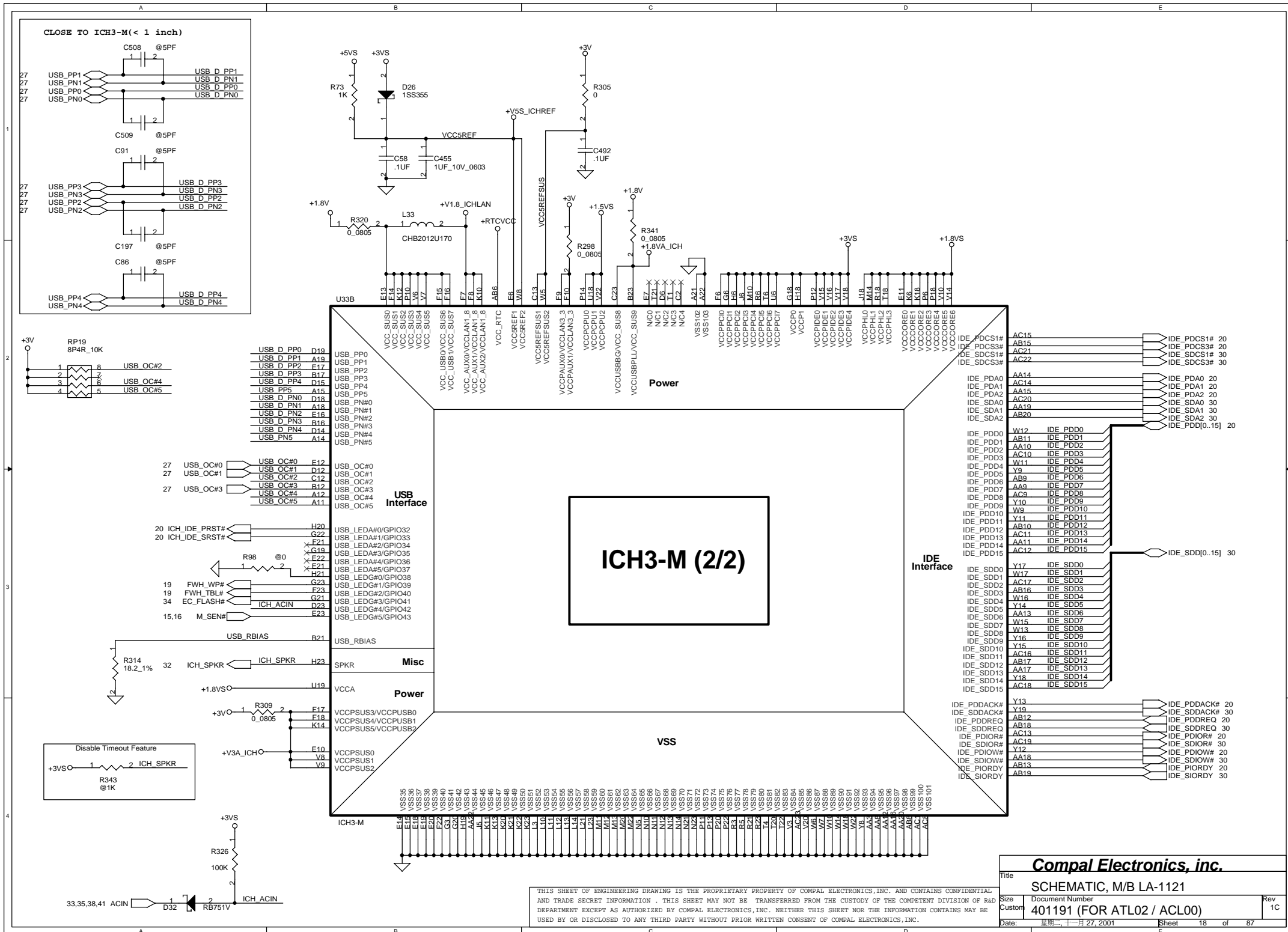

IDE,CD-ROM Module CONN.

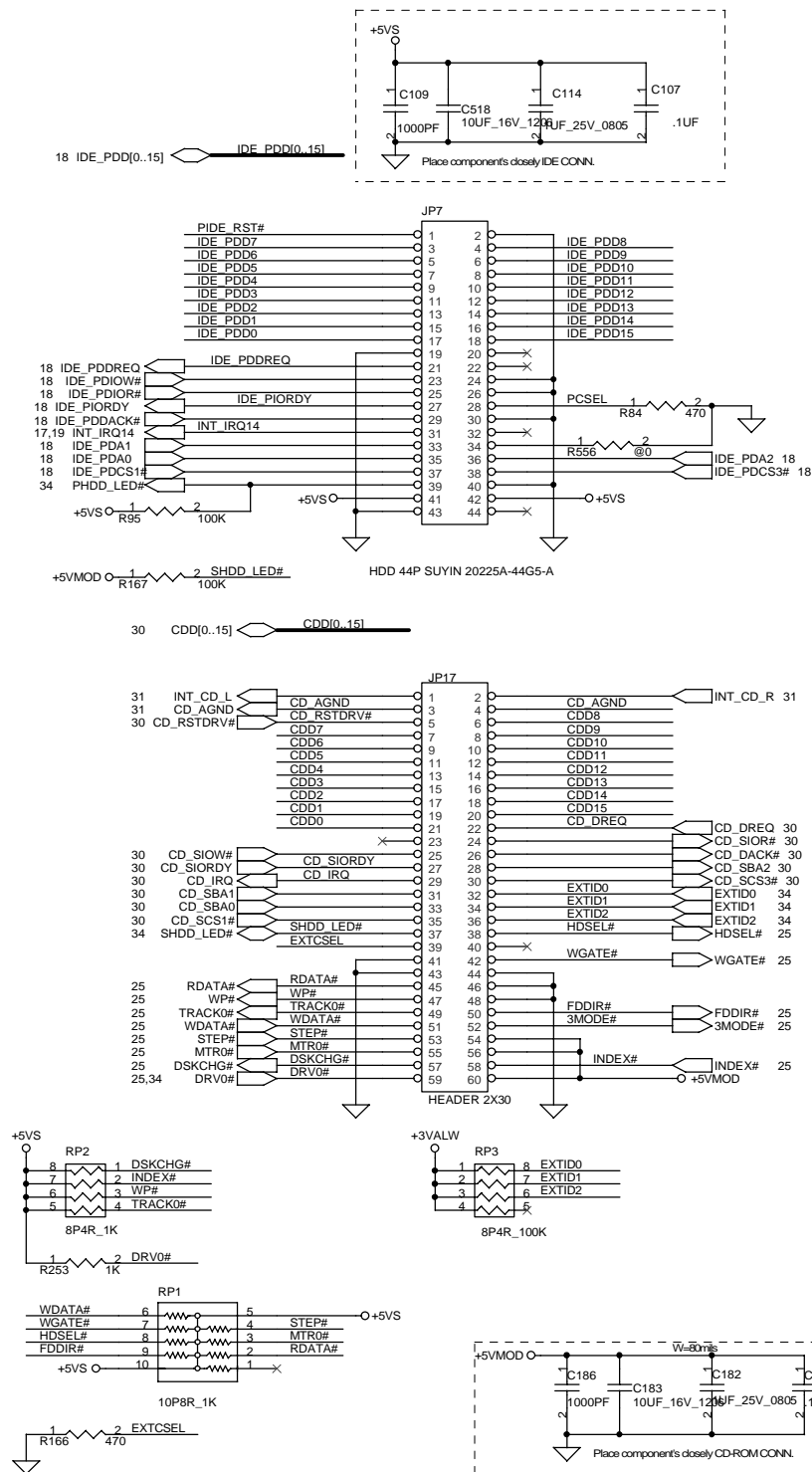

HDD Manual ATA Type Selection:

ATA33 : populate R43, de-populate R46.
ATA66/100 : populate R46, de-populate R43.

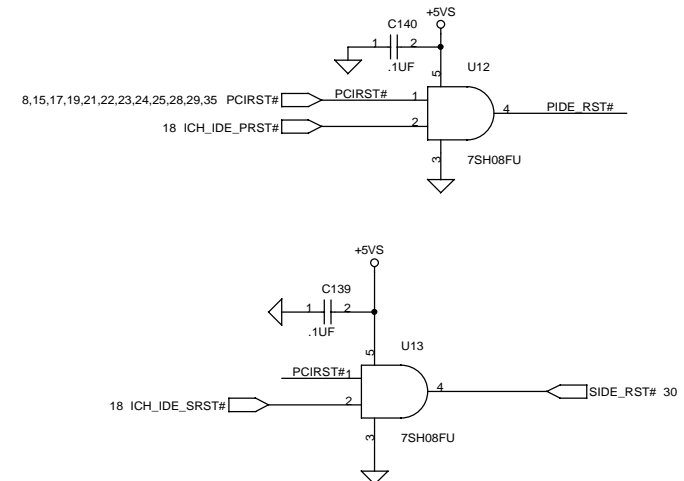
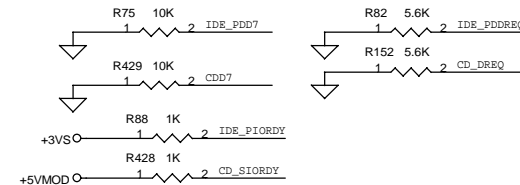
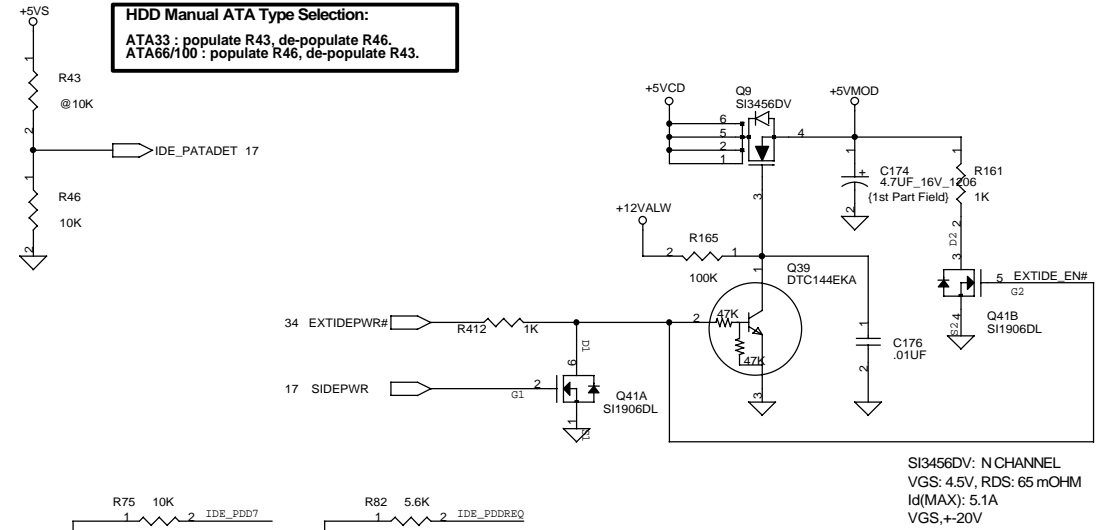

Compal Electronics, inc.

Title	SCHEMATIC, M/B LA-1121
-------	------------------------

Size	Document Number
B	401191 (FOR ATL02 / ACL00)

Date: 星期二, 十一月 27, 2001 Sheet 20 of 87

THIS SHEET OF ENGINEERING DRAWING IS THE PROPRIETARY PROPERTY OF COMPAL ELECTRONICS, INC. AND CONTAINS CONFIDENTIAL AND TRADE SECRET INFORMATION. THIS SHEET MAY NOT BE TRANSFERRED FROM THE CUSTODY OF THE COMPETENT DIVISION OF R&D DEPARTMENT EXCEPT AS AUTHORIZED BY COMPAL ELECTRONICS, INC. NEITHER THIS SHEET NOR THE INFORMATION CONTAINS MAY BE USED BY OR DISCLOSED TO ANY THIRD PARTY WITHOUT PRIOR WRITTEN CONSENT OF COMPAL ELECTRONICS, INC.

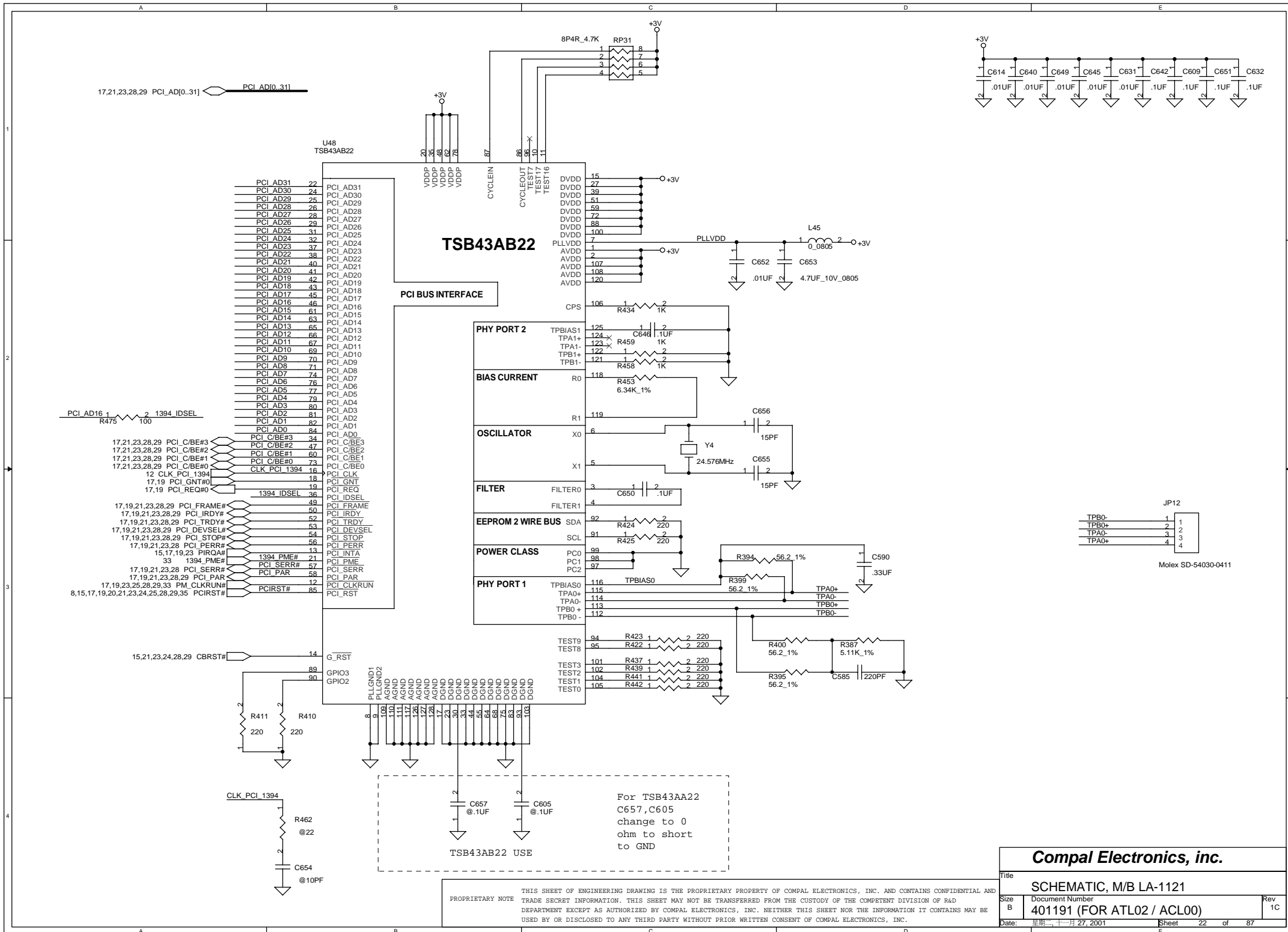

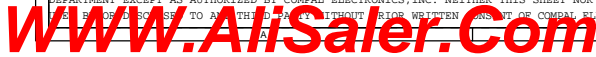

PCMCIA POWER CTRL.

CARDBUS SOCKET

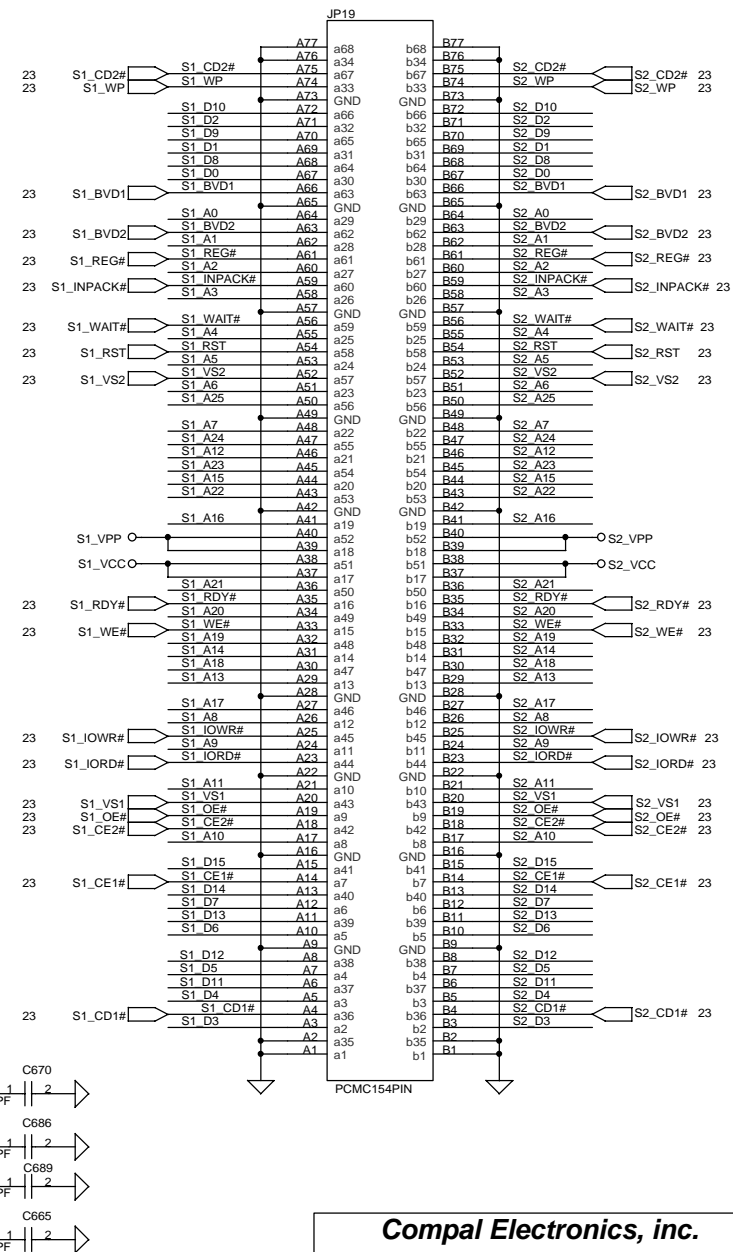
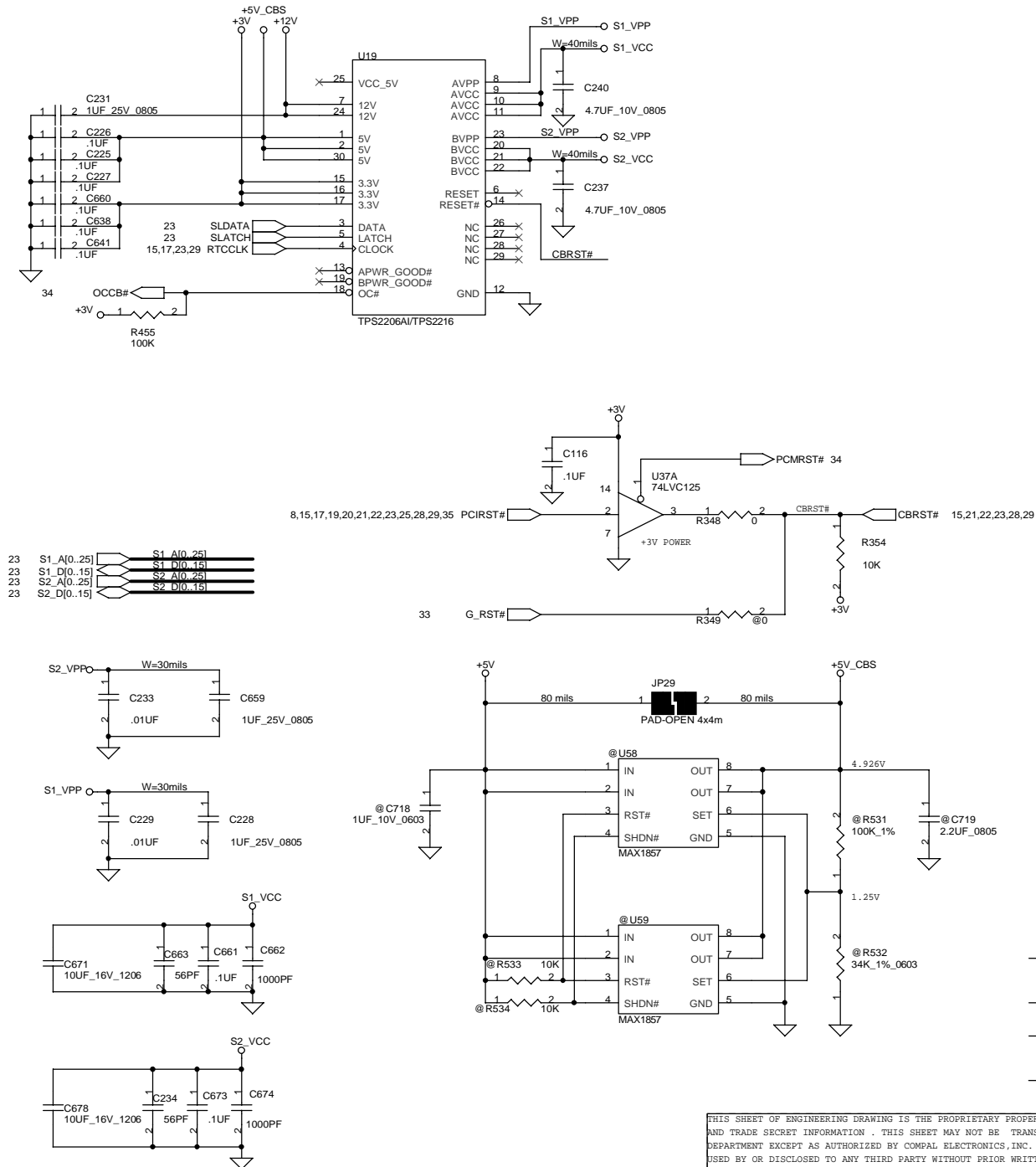

THIS SHEET OF ENGINEERING DRAWING IS THE PROPRIETARY PROPERTY OF COMPAL ELECTRONICS, INC. AND CONTAINS CONFIDENTIAL AND TRADE SECRET INFORMATION. THIS SHEET MAY NOT BE TRANSFERRED FROM THE CUSTODY OF THE COMPETENT DIVISION OF R&D DEPARTMENT EXCEPT AS AUTHORIZED BY COMPAL ELECTRONICS, INC. NEITHER THIS SHEET NOR THE INFORMATION CONTAINS MAY BE USED BY OR DISCLOSED TO ANY THIRD PARTY WITHOUT PRIOR WRITTEN CONSENT OF COMPAL ELECTRONICS, INC.

Compal Electronics, inc.

Title	SCHEMATIC, M/B LA-1121
-------	------------------------

Size B	Document Number 401191 (FOR ATL02 / ACL00)
-----------	---

Date: 星期二, 十一月 27, 2001

Sheet 24 of 87

WWW.AliSaler.Com

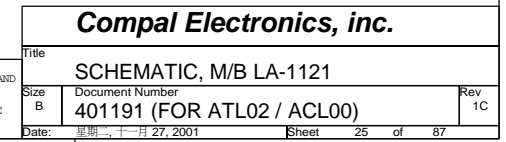

FIR Module

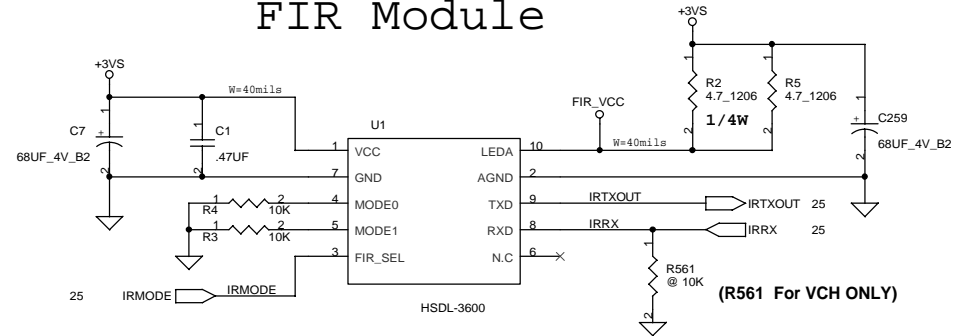

The component's most place
closely IRDA MODULE.

PARALLEL PORT

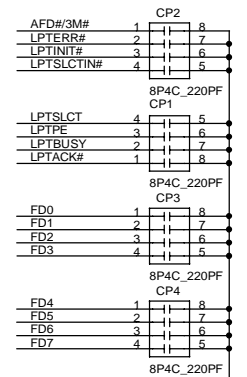
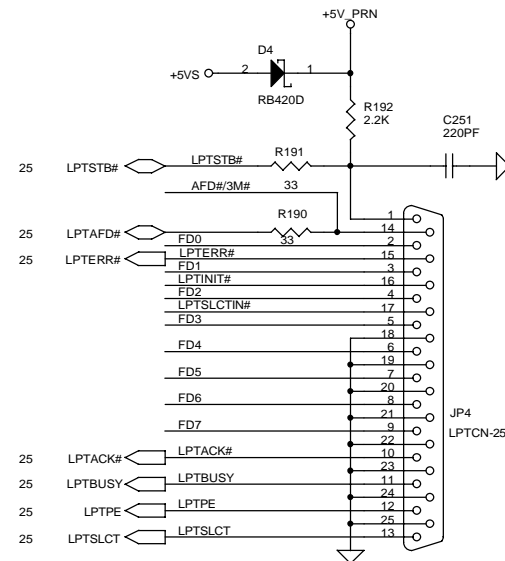
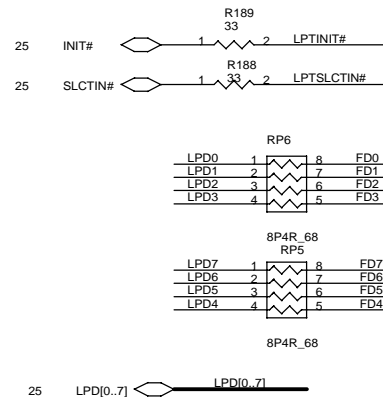
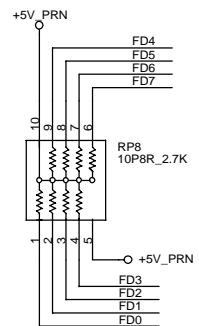
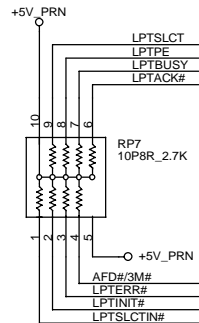

Compal Electronics, inc.

Title			SCHEMATIC, M/B LA-1121
Size	Document Number	401191 (FOR ATL02 / ACL00)	
Date:	星期二, 十一月 27, 2001	Sheet	26 of 87

THIS SHEET OF ENGINEERING DRAWING IS THE PROPRIETARY PROPERTY OF COMPAL ELECTRONICS, INC. AND CONTAINS CONFIDENTIAL AND TRADE SECRET INFORMATION. THIS SHEET MAY NOT BE TRANSFERRED FROM THE CUSTODY OF THE COMPETENT DIVISION OF R&D DEPARTMENT EXCEPT AS AUTHORIZED BY COMPAL ELECTRONICS, INC. NEITHER THIS SHEET NOR THE INFORMATION CONTAINS MAY BE USED BY OR DISCLOSED TO ANY THIRD PARTY WITHOUT PRIOR WRITTEN CONSENT OF COMPAL ELECTRONICS, INC.

USB PORT

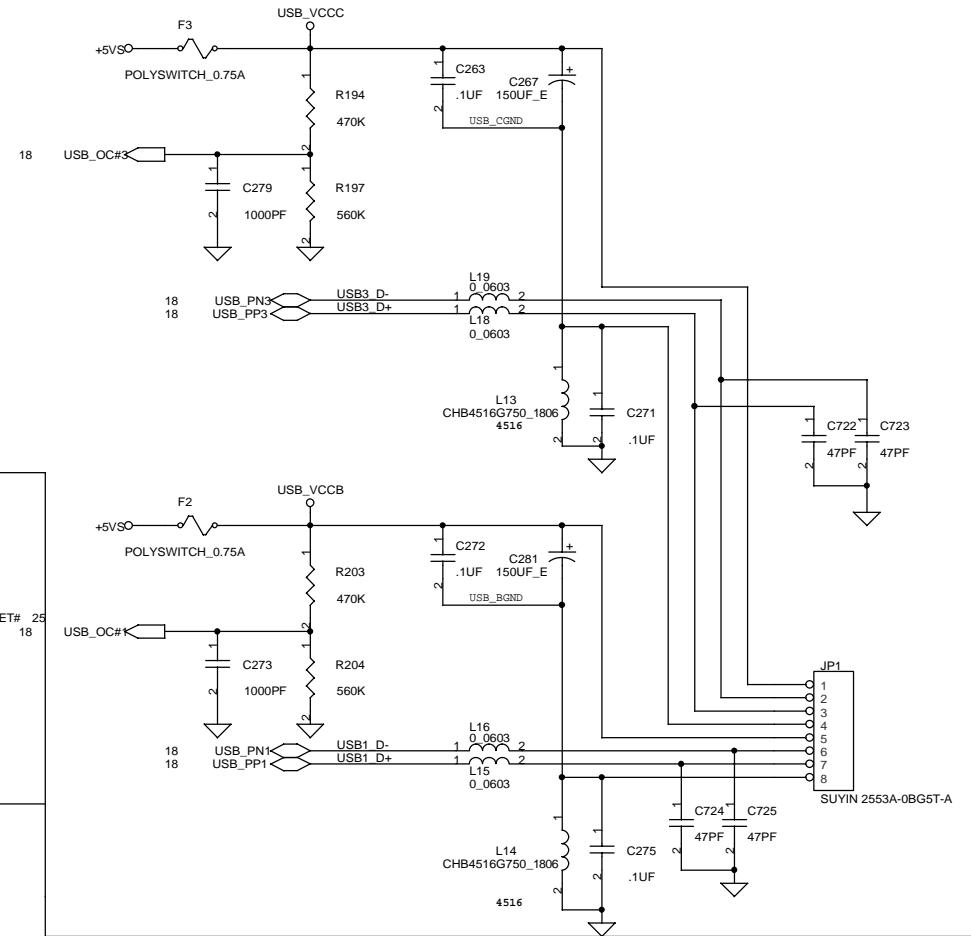
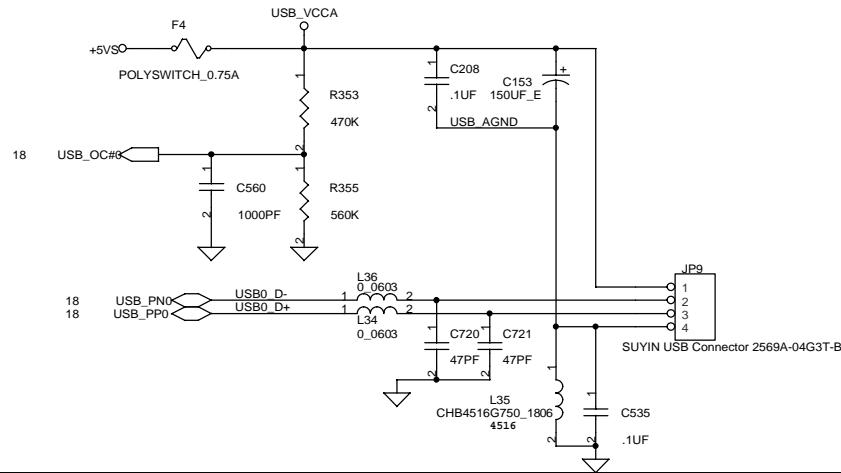

Bluetooth

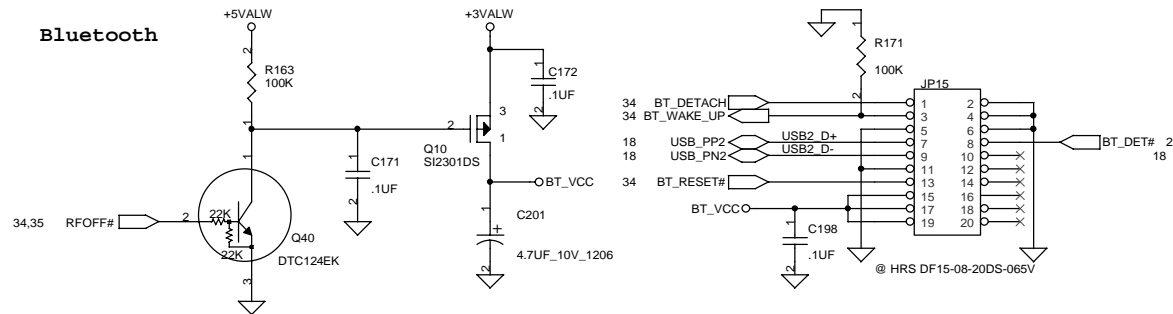

THIS SHEET OF ENGINEERING DRAWING IS THE PROPRIETARY PROPERTY OF COMPAL ELECTRONICS, INC. AND CONTAINS CONFIDENTIAL AND TRADE SECRET INFORMATION. THIS SHEET MAY NOT BE TRANSFERRED FROM THE CUSTODY OF THE COMPETENT DIVISION OF R&D DEPARTMENT EXCEPT AS AUTHORIZED BY COMPAL ELECTRONICS, INC. NEITHER THIS SHEET NOR THE INFORMATION CONTAINS MAY BE USED BY OR DISCLOSED TO ANY THIRD PARTY WITHOUT PRIOR WRITTEN CONSENT OF COMPAL ELECTRONICS, INC.

Compal Electronics, inc.

Title			SCHEMATIC, M/B LA-1121
Size B	Document Number	401191 (FOR ATL02 / ACL00)	
Date:	星期二, 十一月 27, 2001	Sheet	27 of 87

Rev 1C

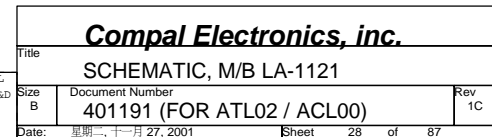

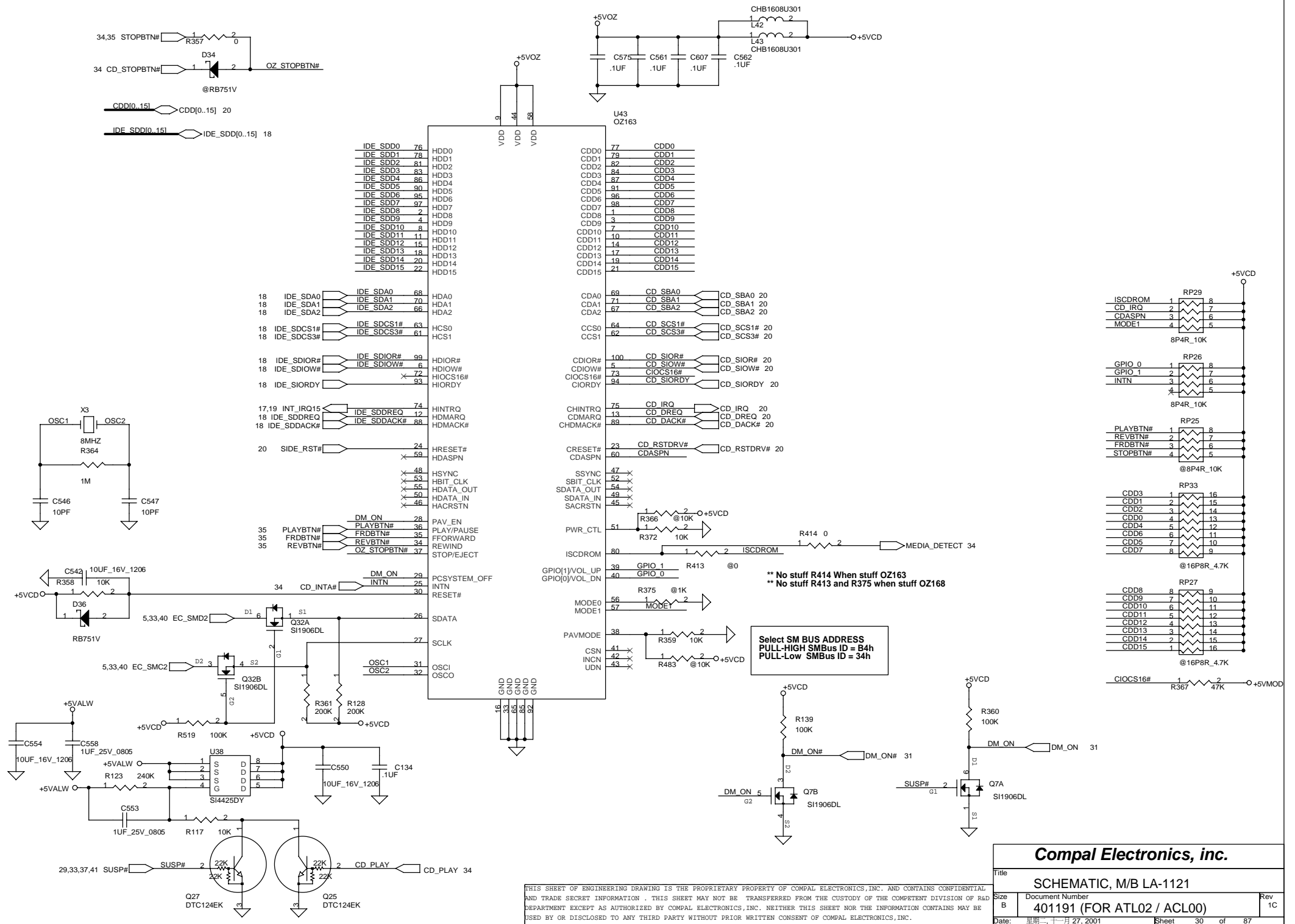

AC97 Codec

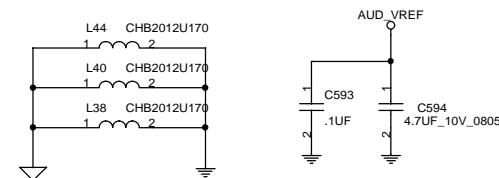
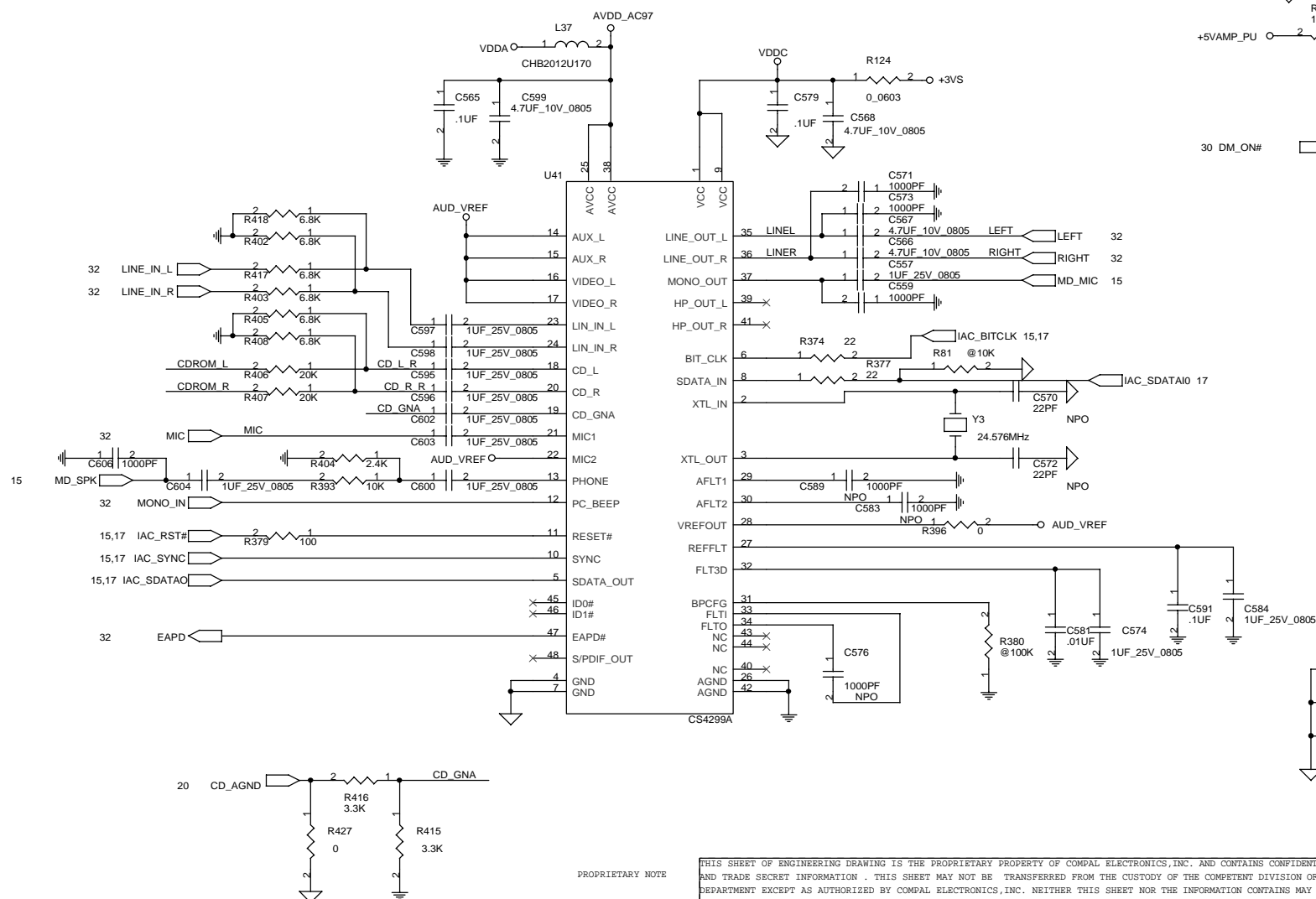
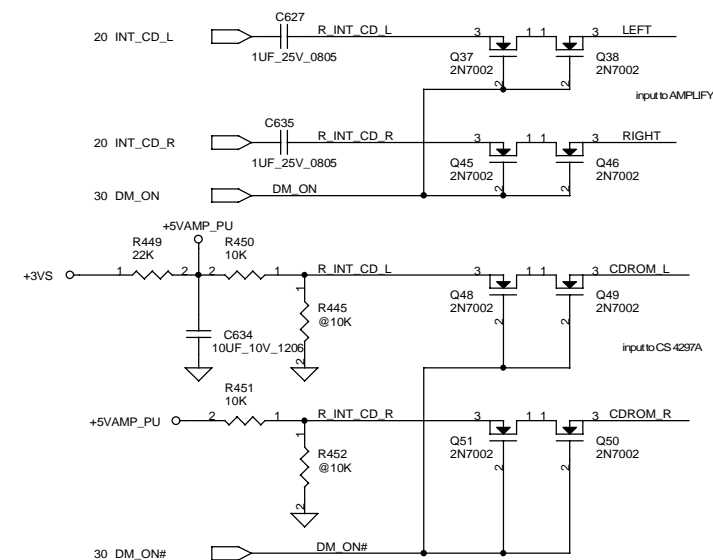
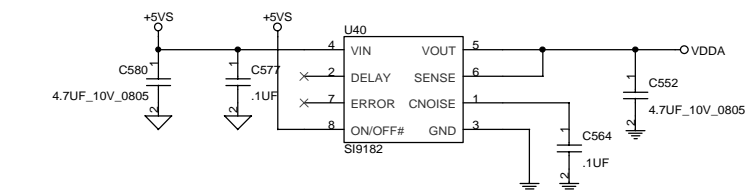

Compal Electronics, inc.			
Title SCHEMATIC, M/B LA-1121			
Size B	Document Number 401191 (FOR ATL02 / ACL00)		Rev 10
Date: 星期二, 十一月 27, 2001	Sheet 31	of 87	

AMP & Audio Jack

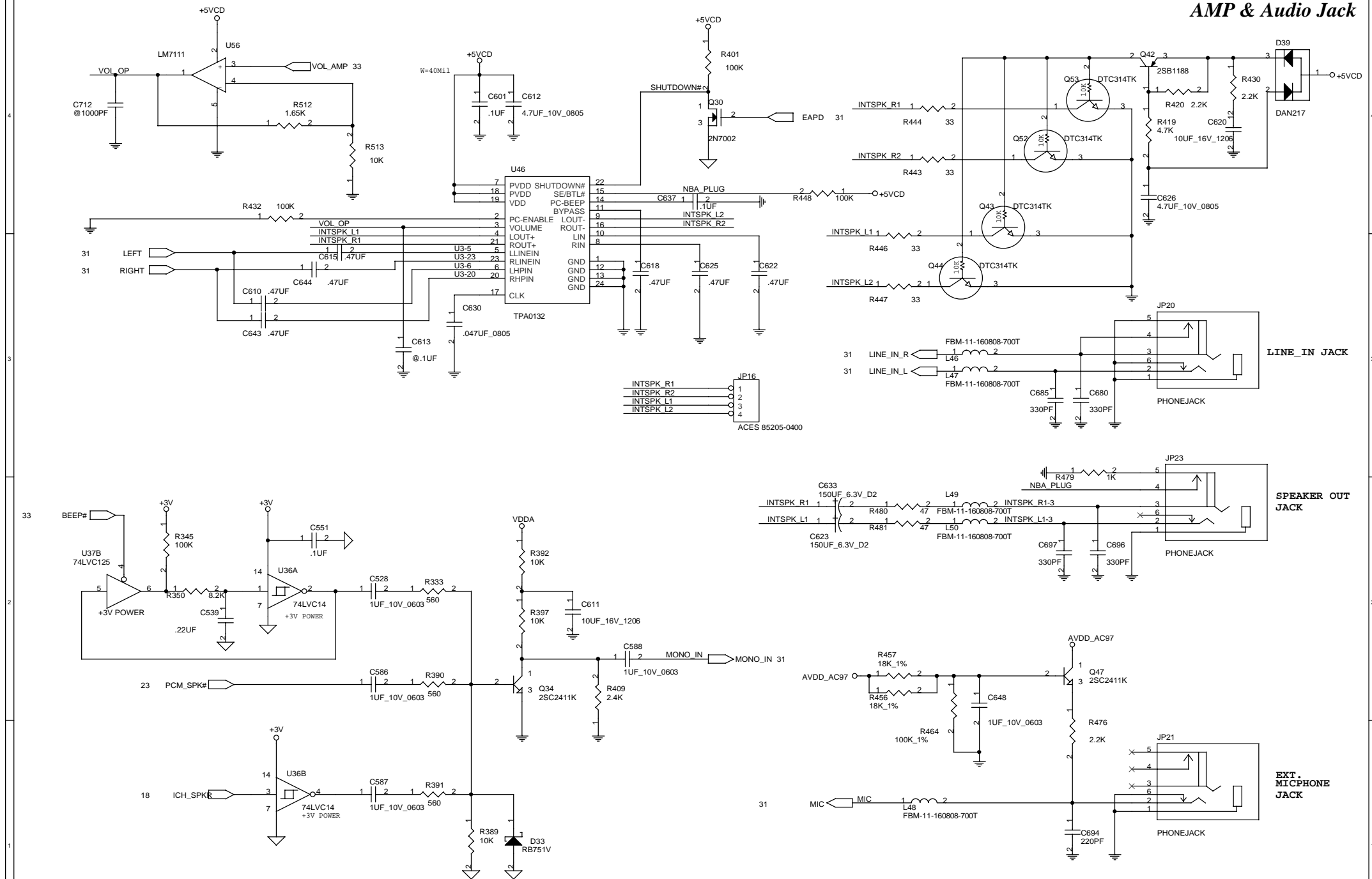

Compal Electronics, inc.

SCHEMATIC, M/B LA-1121

Size	Document Number
B	401191 (FOR ATL02 / ACL00)

Date: 星期二, 十一月 27, 2001 Sheet 32 of 87

THIS SHEET OF ENGINEERING DRAWING IS THE PROPRIETARY PROPERTY OF COMPAL ELECTRONICS, INC. AND CONTAINS CONFIDENTIAL AND TRADE SECRET INFORMATION. THIS SHEET MAY NOT BE TRANSFERRED FROM THE CUSTODY OF THE COMPETENT DIVISION OF THE DEPARTMENT EXCEPT AS AUTHORIZED BY COMPAL ELECTRONICS, INC. NEITHER THIS SHEET NOR THE INFORMATION CONTAINS MAY BE USED BY OR DISCLOSED TO ANY THIRD PARTY WITHOUT PRIOR WRITTEN CONSENT OF COMPAL ELECTRONICS, INC.

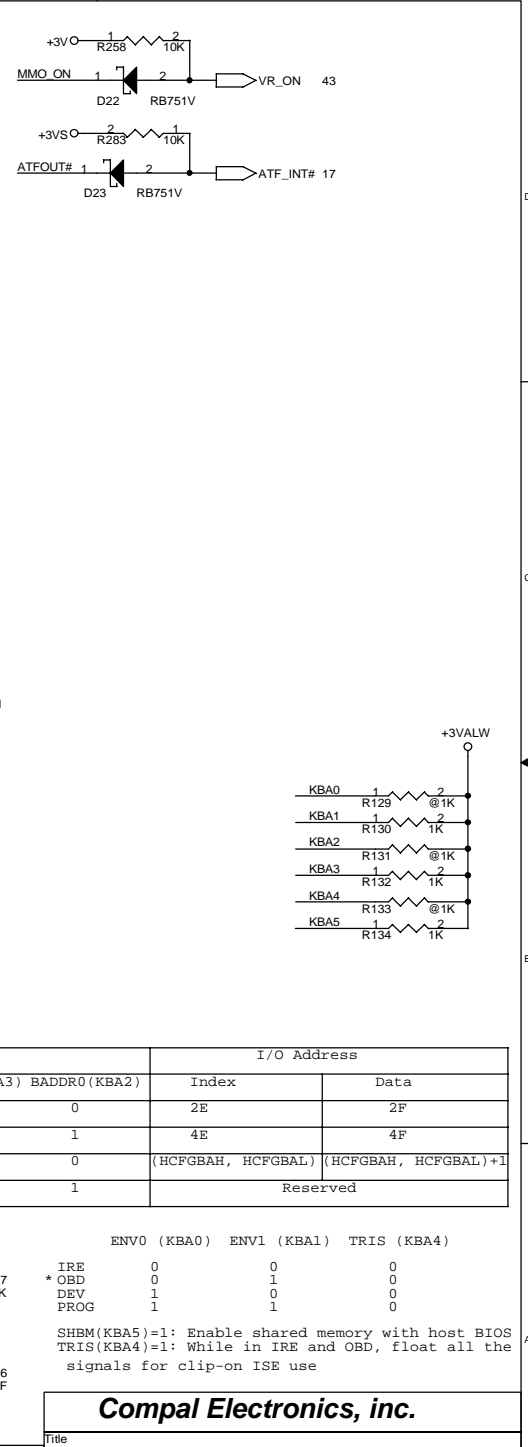
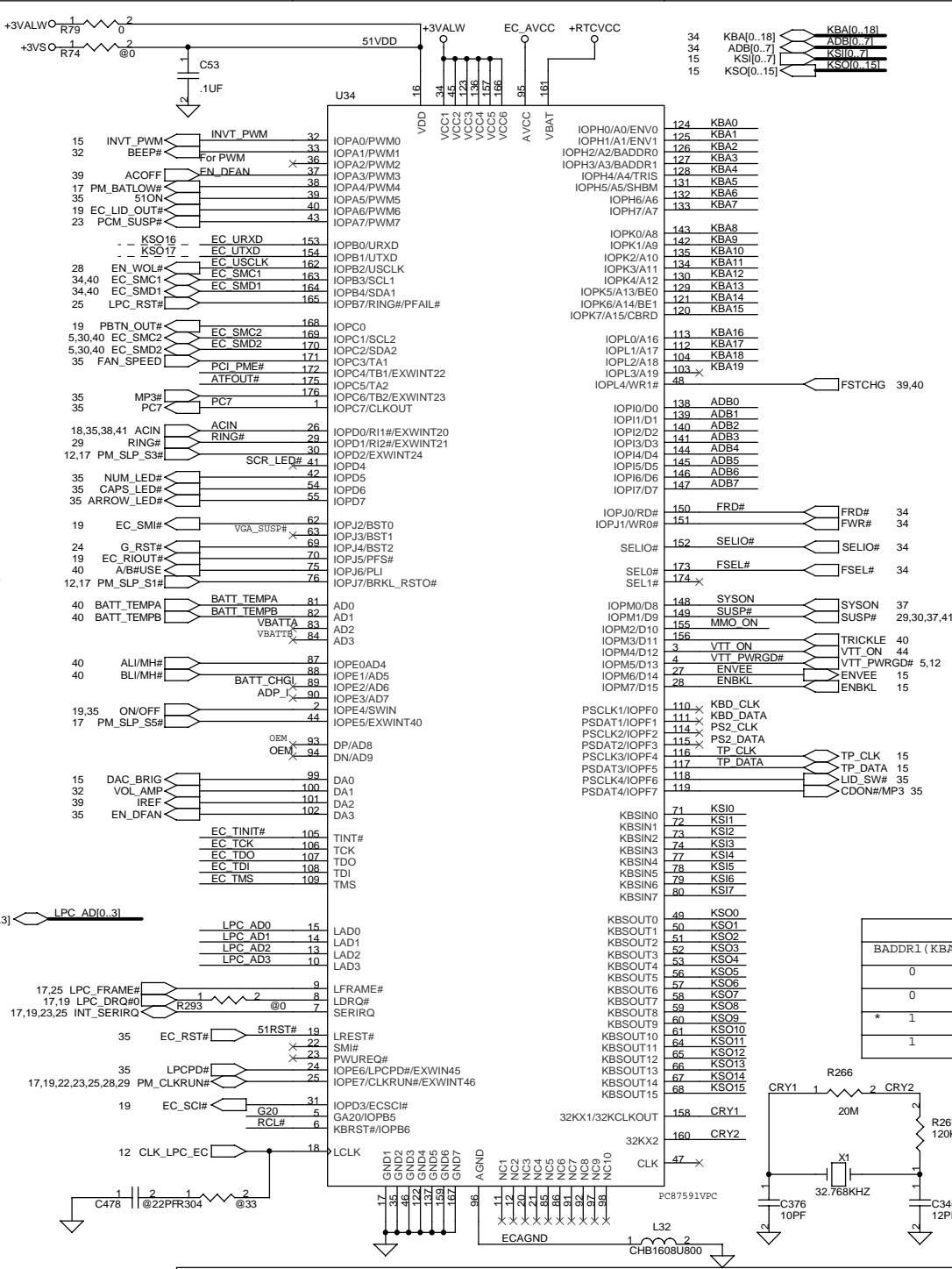
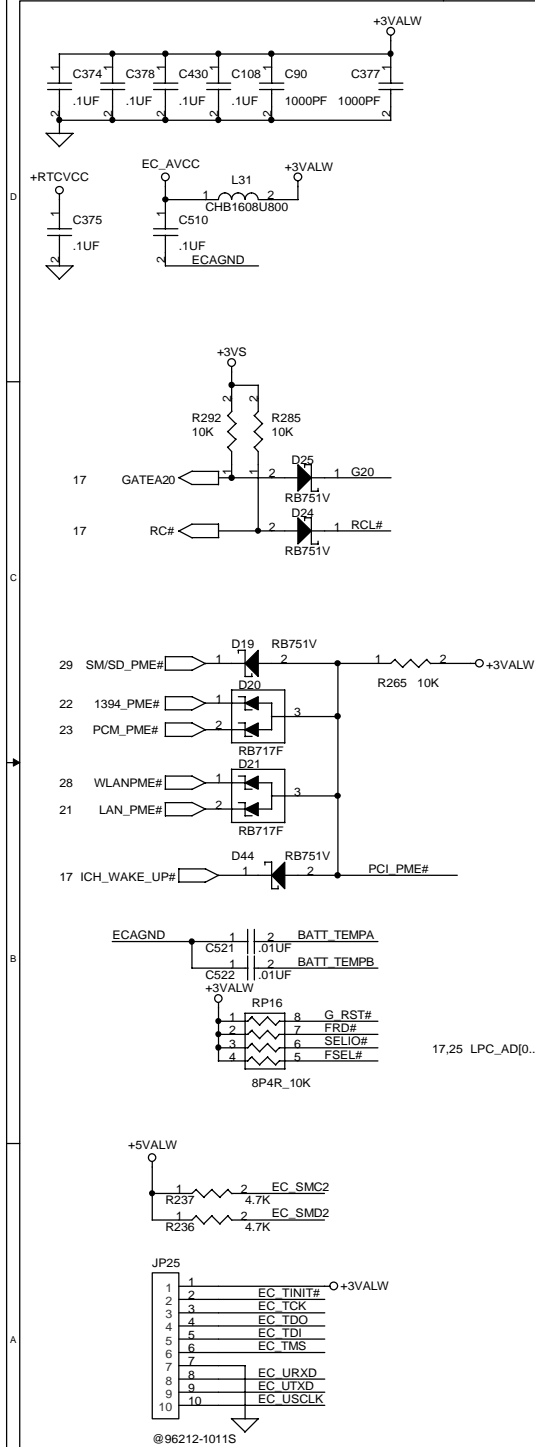

I/O Address			
BADDR1 (KBA3)	BADDR0 (KBA2)	Index	Data
0	0	2E	2F
0	1	4E	4F
* 1	0	(HCFGBAH, HCFGBAL)	(HCFGBAH, HCFGBAL)+1
1	1	Reserved	

	ENV0 (KBA0)	ENV1 (KBA1)	TRIS (KBA4)
IRE	0	0	0
* OBD	0	1	0
DEV	1	0	0
PROG	1	1	0

SHBM(KBA5)=1: Enable shared memory with host BIOS
 TRIS(KBA4)=1: While in IRE and OBD, float all the signals for clip-on ISE use

Compal Electronics, inc.		
Title		
SCHEMATIC, M/B LA-1121		
Size	Document Number	Rev
B	401191 (FOR ATL02 / ACL00)	1C
Date:	星期 二, 十一月 27, 2001	Sheet 33 of 87

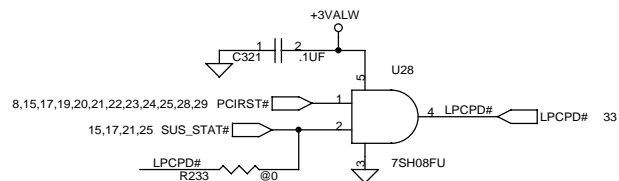
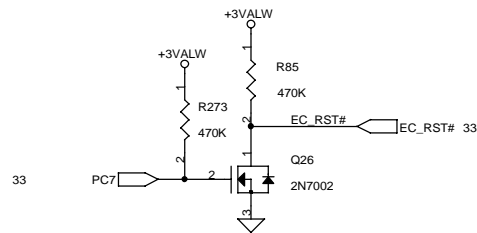

For PC87591 REV 0.A Only

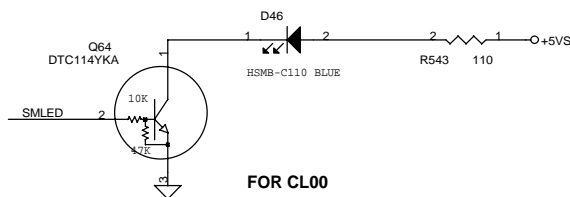

FOR CL00

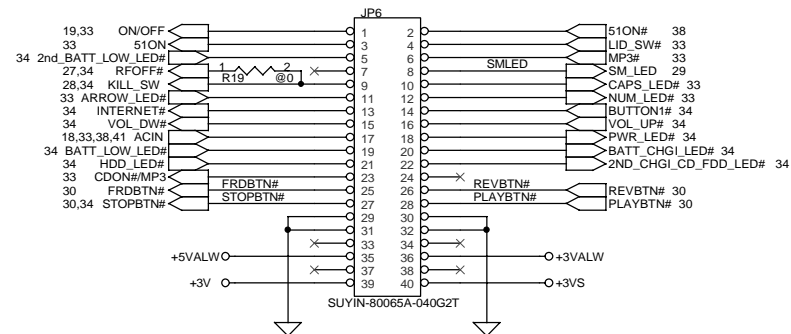
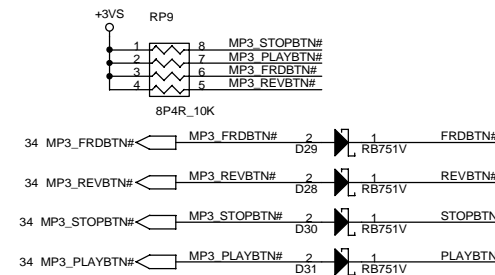

FAN CONN.

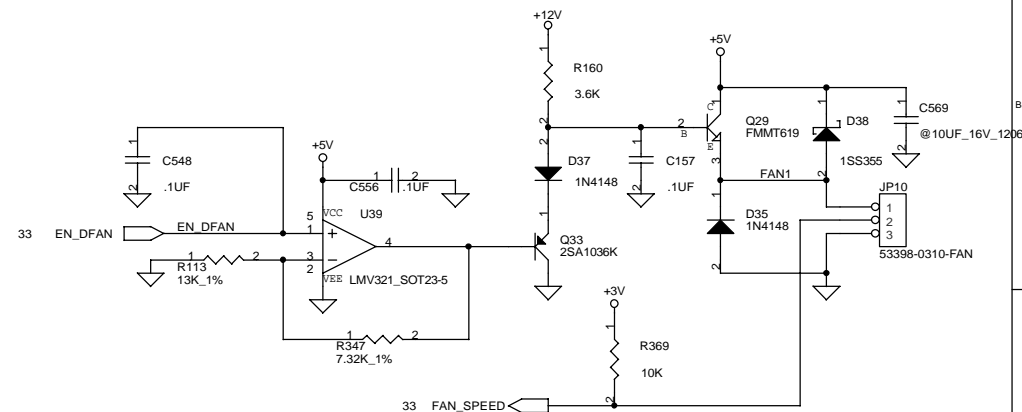

Compal Electronics, inc.

SCHEMATIC, M/B LA-1121

Document Number
401191 (FOR ATL02 / ACL00)

Date: 星期-,十一月 27, 2001

Sheet 35 of 87

Rev 1C

THIS SHEET OF ENGINEERING DRAWING IS THE PROPRIETARY PROPERTY OF COMPAL ELECTRONICS, INC. AND CONTAINS CONFIDENTIAL AND TRADE SECRET INFORMATION. THIS SHEET MAY NOT BE TRANSFERRED FROM THE CUSTODY OF THE COMPETENT DIVISION OF R&D DEPARTMENT EXCEPT AS AUTHORIZED BY COMPAL ELECTRONICS, INC. NEITHER THIS SHEET NOR THE INFORMATION CONTAINS MAY BE USED BY OR DISCLOSED TO ANY THIRD PARTY WITHOUT PRIOR WRITTEN CONSENT OF COMPAL ELECTRONICS, INC.

RTC Batt. Connector

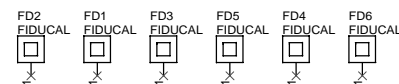
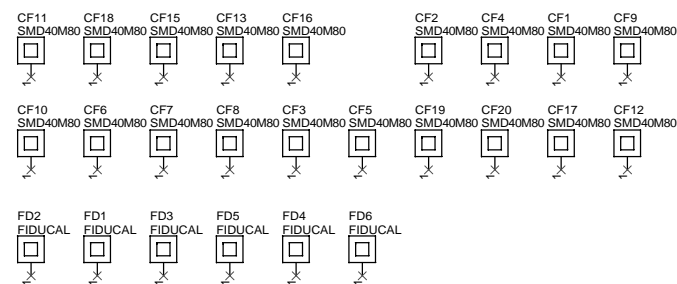
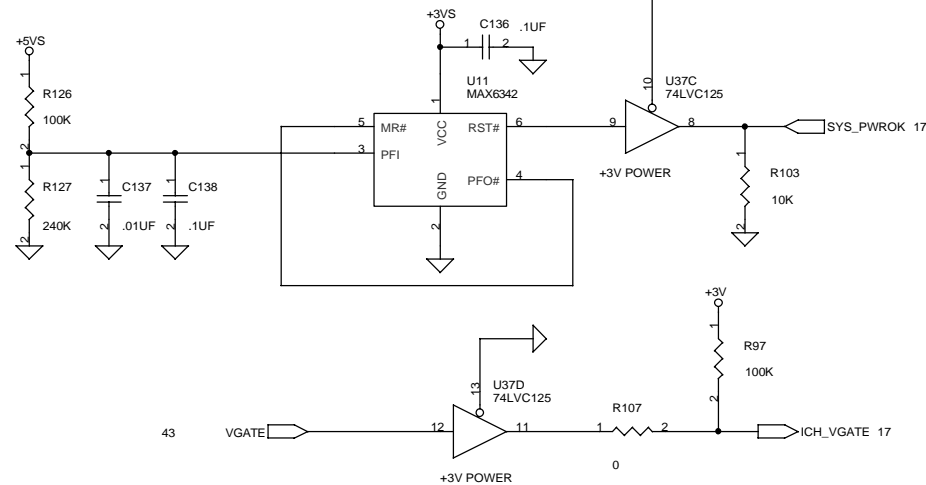
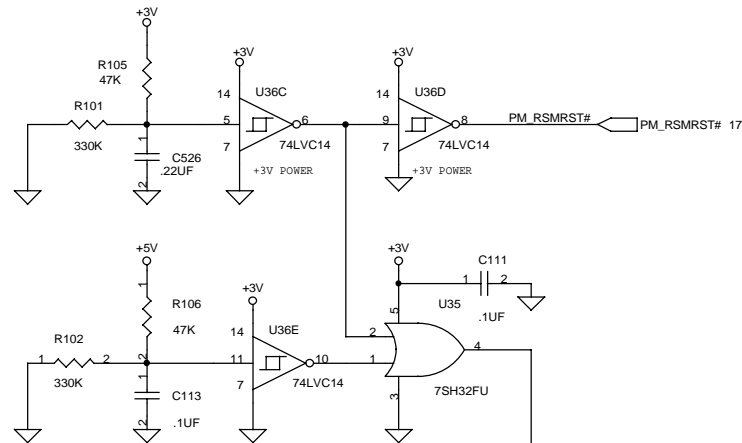
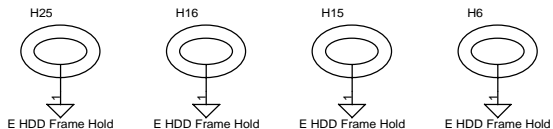
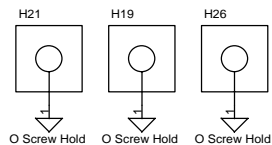
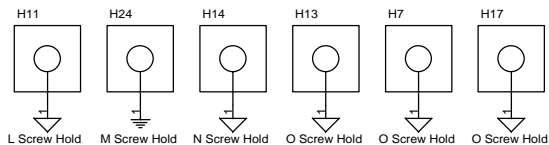
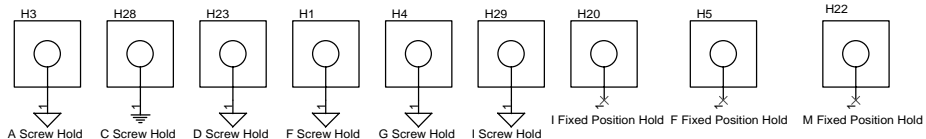
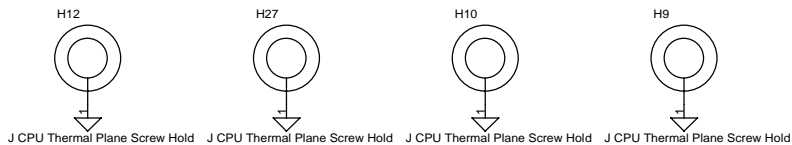
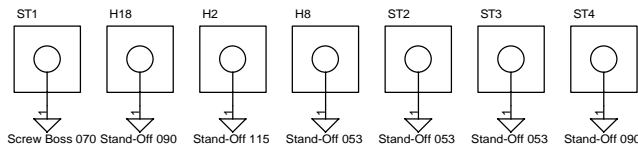
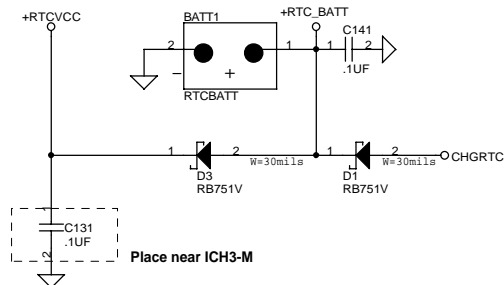

PROPRIETARY NOTE

THIS SHEET OF ENGINEERING DRAWING IS THE PROPRIETARY PROPERTY OF COMPAL ELECTRONICS, INC. AND CONTAINS CONFIDENTIAL AND TRADE SECRET INFORMATION. THIS SHEET MAY NOT BE TRANSFERRED FROM THE CUSTODY OF THE COMPETENT DIVISION OF R&D DEPARTMENT EXCEPT AS AUTHORIZED BY COMPAL ELECTRONICS, INC. NEITHER THIS SHEET NOR THE INFORMATION IT CONTAINS MAY BE USED BY OR DISCLOSED TO ANY THIRD PARTY WITHOUT PRIOR WRITTEN CONSENT OF COMPAL ELECTRONICS, INC.

Compal Electronics, inc.

Title
SCHEMATIC, M/B LA-1121

Size B Document Number
401191 (FOR ATL02 / ACL00)

Date: 星期-,十一月27,2001

Sheet 36 of 87

Rev 1C

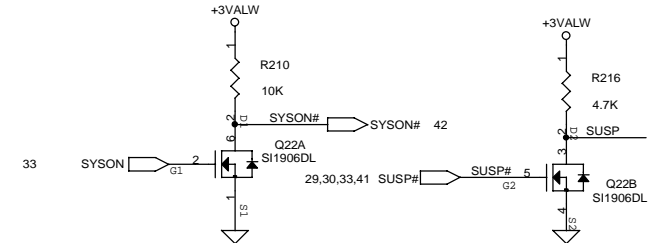
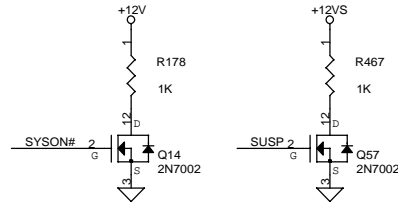
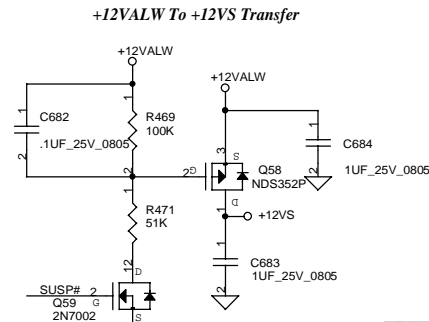
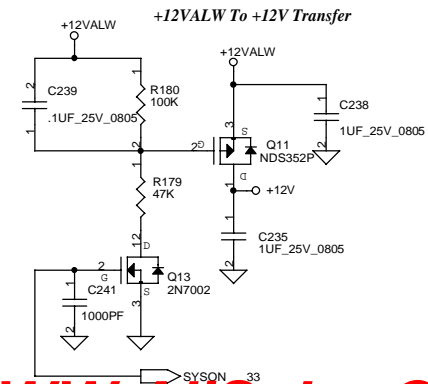
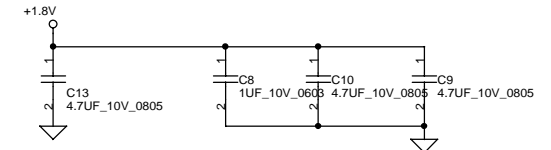
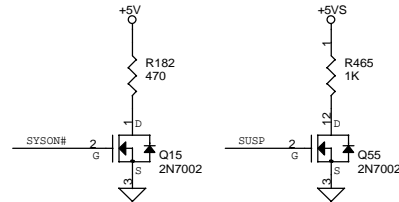
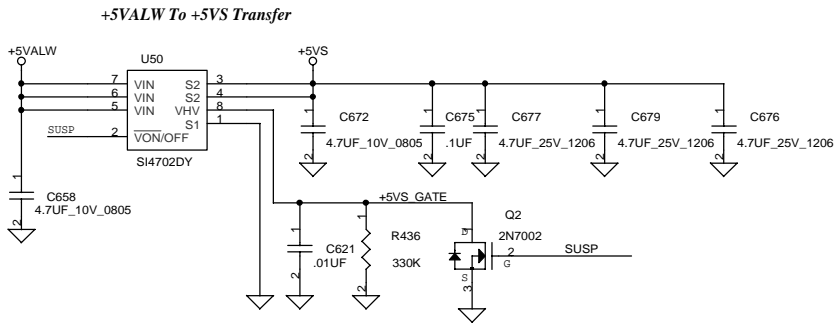
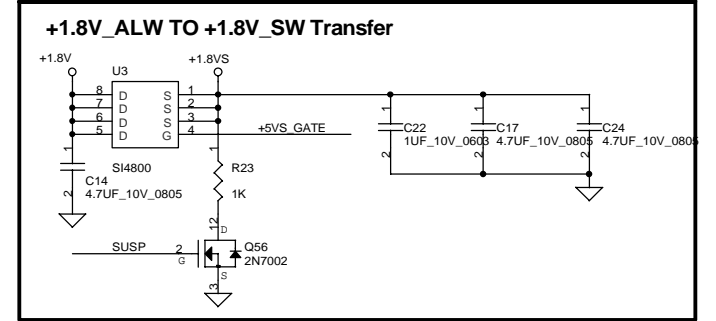
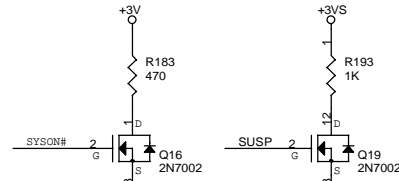
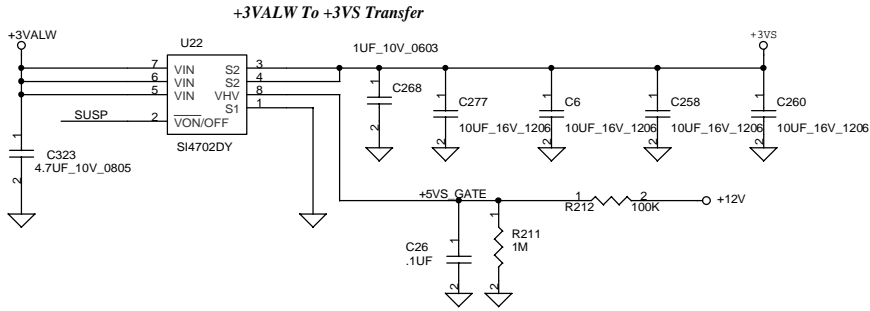
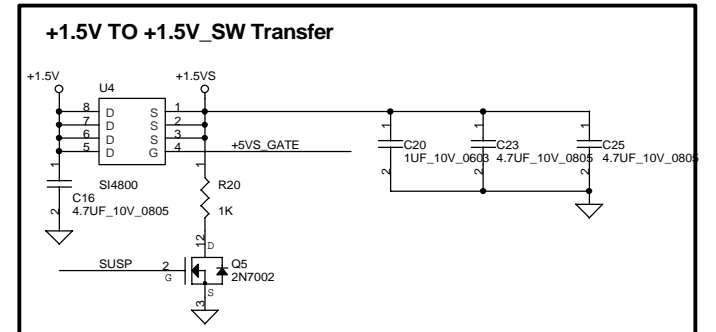
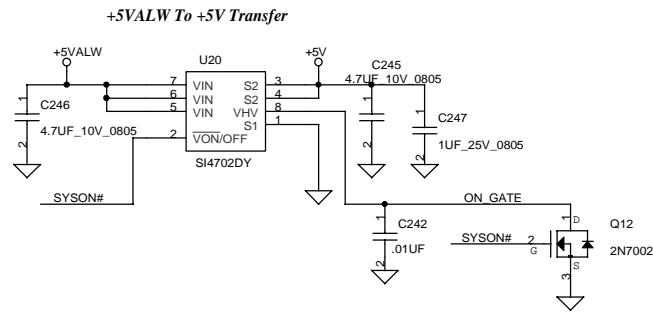
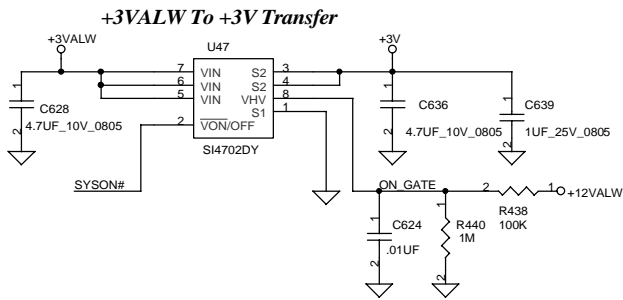

THIS SHEET OF ENGINEERING DRAWING IS THE PROPRIETARY PROPERTY OF COMPAL ELECTRONICS, INC. AND CONTAINS CONFIDENTIAL AND TRADE SECRET INFORMATION. THIS SHEET MAY NOT BE TRANSFERRED FROM THE CUSTODY OF THE COMPETENT DIVISION OF R&D DEPARTMENT EXCEPT AS AUTHORIZED BY COMPAL ELECTRONICS, INC. NEITHER THIS SHEET NOR THE INFORMATION CONTAINS MAY BE USED BY OR DISCLOSED TO ANY THIRD PARTY WITHOUT PRIOR WRITTEN CONSENT OF COMPAL ELECTRONICS, INC.

Compal Electronics, inc.		
Title	SCHEMATIC, M/B LA-1121	
Size	Document Number	Rev
Custom	401191 (FOR ATL02 / ACL00)	1C
Date	星期 十一月 27, 2001	Sheet 37 of 87

Vin Detector

High 18.764 17.901 17.063
Low 17.745 16.903 16.038

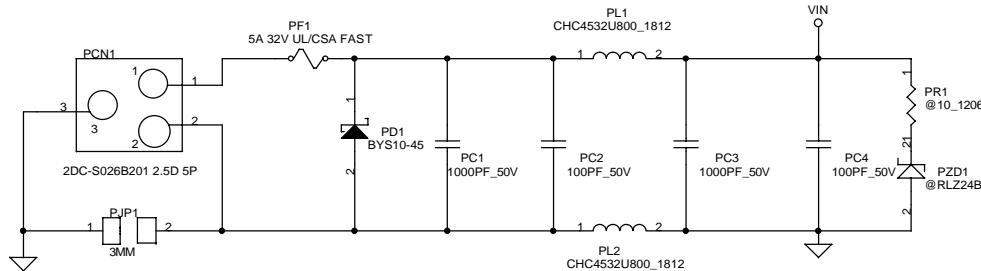

PH1 under CPU botten side :

CPU thermal protection at 81(82) degree C
Recovery at 50(51) degree C

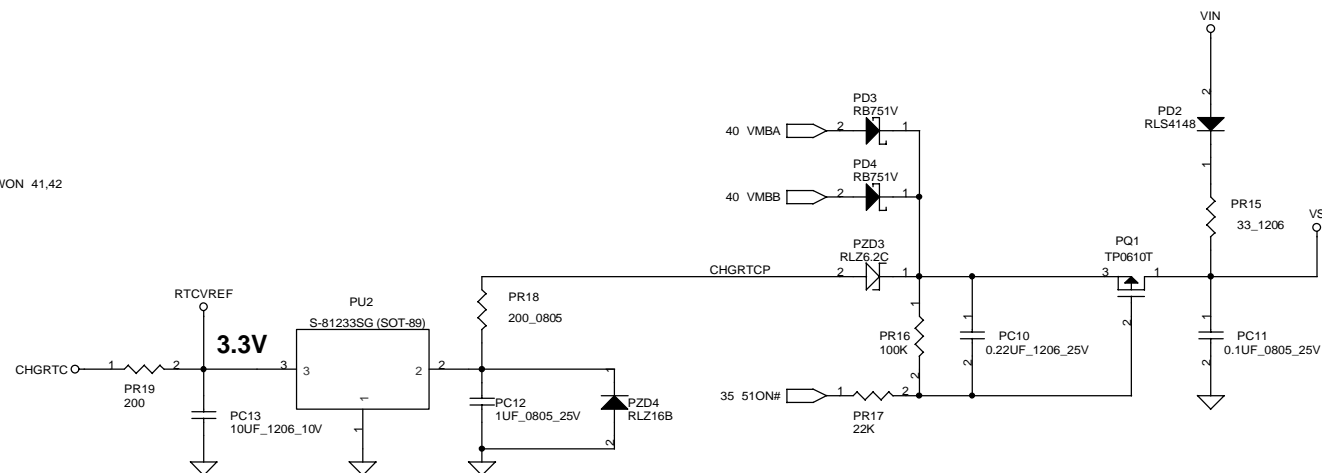
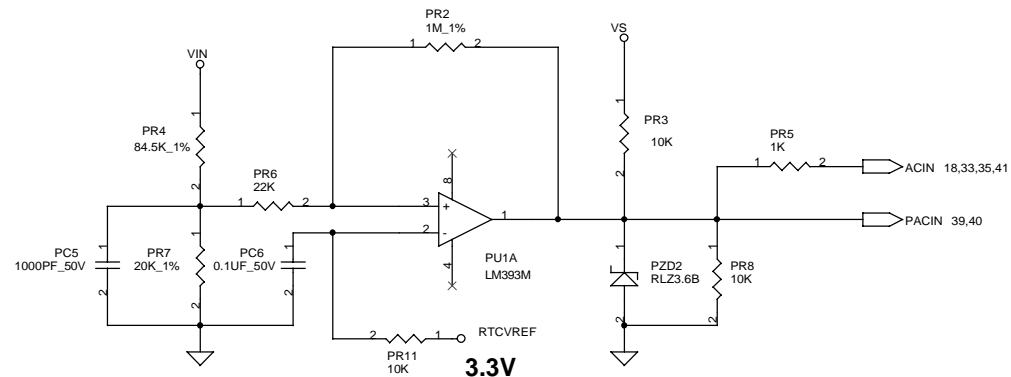
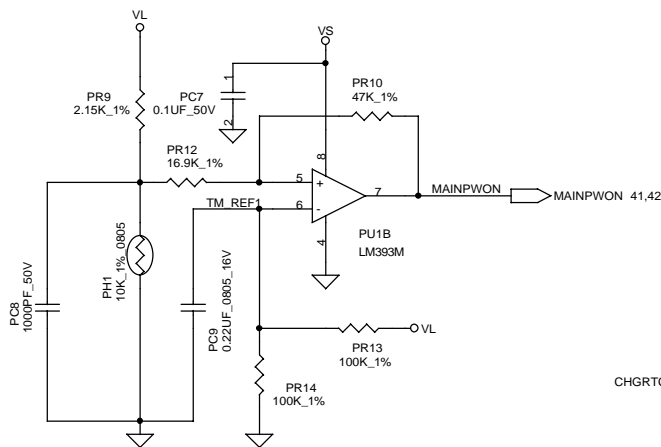

Compal Electronics, inc.

Title SCHEMATIC, M/B LA-1121

Size B Document Number 401191 (FOR ATL02 / ACL00)

Date: 星期一, 十一月 27, 2001 Sheet 38 of 87

THIS SHEET OF ENGINEERING DRAWING IS THE PROPRIETARY PROPERTY OF COMPAL ELECTRONICS, INC. AND CONTAINS CONFIDENTIAL AND TRADE SECRET INFORMATION. THIS SHEET MAY NOT BE TRANSFERRED FROM THE CUSTODY OF THE COMPETENT DIVISION OF R&D DEPARTMENT EXCEPT AS AUTHORIZED BY COMPAL ELECTRONICS, INC. NEITHER THIS SHEET NOR THE INFORMATION CONTAINS MAY BE USED BY OR DISCLOSED TO ANY THIRD PARTY WITHOUT PRIOR WRITTEN CONSENT OF COMPAL ELECTRONICS, INC.

Rev 1C

The * is DEL item only for ACL00

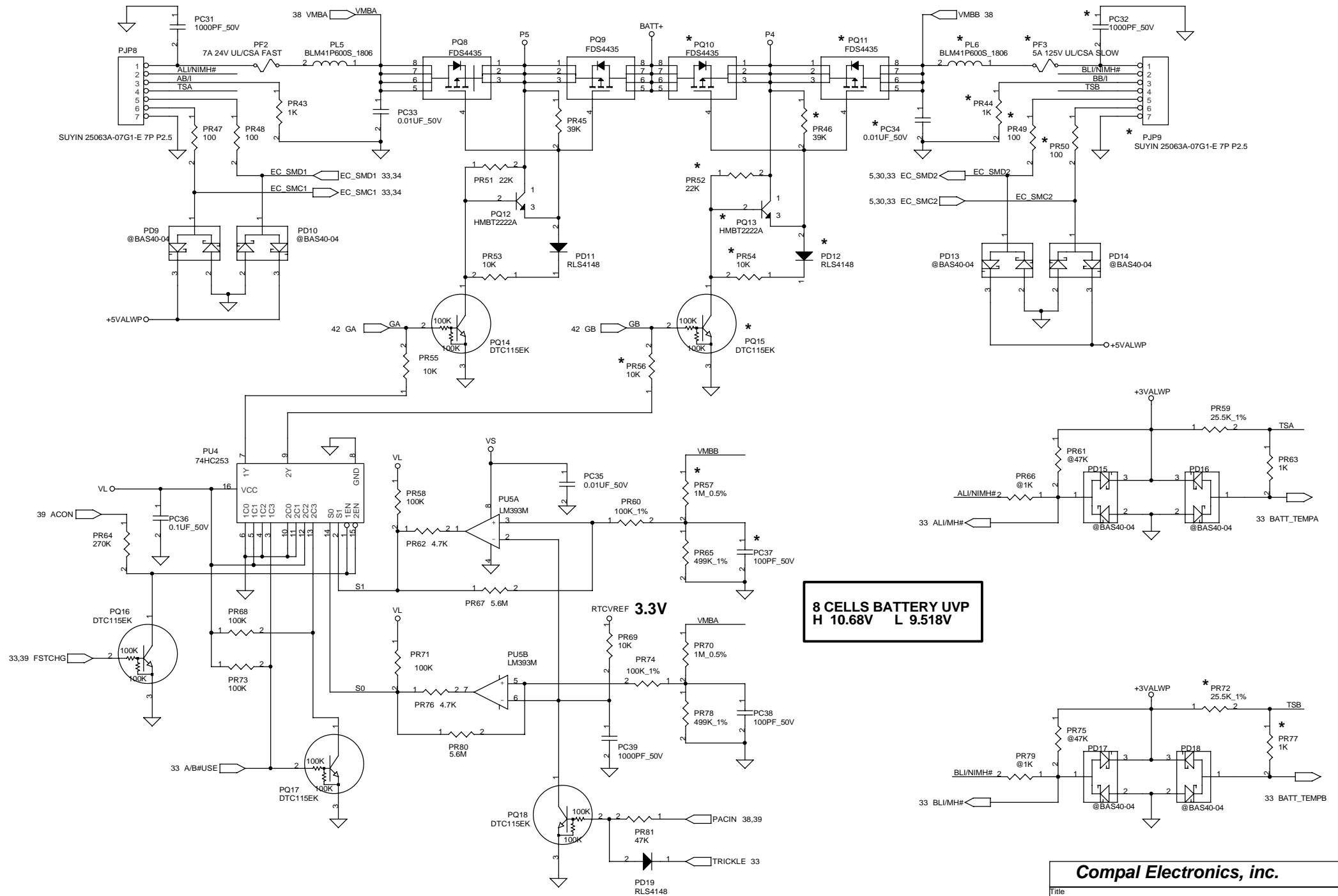

THIS SHEET OF ENGINEERING DRAWING IS THE PROPRIETARY PROPERTY OF COMPAL ELECTRONICS, INC. AND CONTAINS CONFIDENTIAL AND TRADE SECRET INFORMATION. THIS SHEET MAY NOT BE TRANSFERRED FROM THE CUSTODY OF THE COMPETENT DIVISION OF R&D DEPARTMENT EXCEPT AS AUTHORIZED BY COMPAL ELECTRONICS, INC. NEITHER THIS SHEET NOR THE INFORMATION CONTAINS MAY BE USED BY OR DISCLOSED TO ANY THIRD PARTY WITHOUT PRIOR WRITTEN CONSENT OF COMPAL ELECTRONICS, INC.

Compal Electronics, inc.

Title		SCHEMATIC, M/B LA-1121
Size	Document Number	Rev
B	401191 (FOR ATL02 / ACL00)	1C
Date: 星期一, 十一月 27, 2001		Sheet 40 of 87

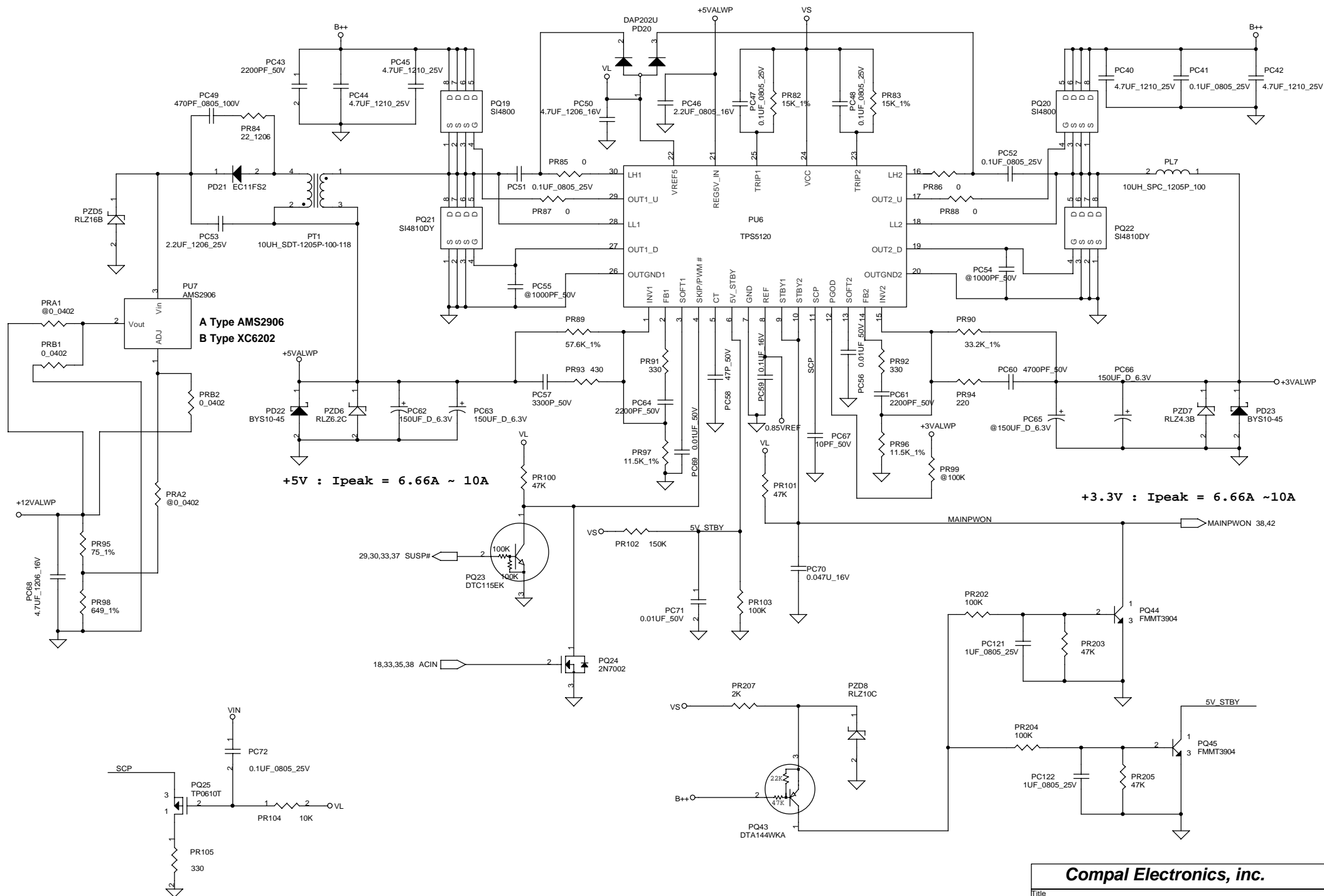

Compal Electronics, inc.

Title		
SCHEMATIC, M/B LA-1121		
Size	Document Number	Rev
B	401191 (FOR ATL02 / ACL00)	1C
Date: 星期二, 十一月 27, 2001		
Sheet 41 of 87		

THIS SHEET OF ENGINEERING DRAWING IS THE PROPRIETARY PROPERTY OF COMPAL ELECTRONICS, INC. AND CONTAINS CONFIDENTIAL AND TRADE SECRET INFORMATION. THIS SHEET MAY NOT BE TRANSFERRED FROM THE CUSTODY OF THE COMPETENT DIVISION OF R&D DEPARTMENT EXCEPT AS AUTHORIZED BY COMPAL ELECTRONICS, INC. NEITHER THIS SHEET NOR THE INFORMATION CONTAINS MAY BE USED BY OR DISCLOSED TO ANY THIRD PARTY WITHOUT PRIOR WRITTEN CONSENT OF COMPAL ELECTRONICS, INC.

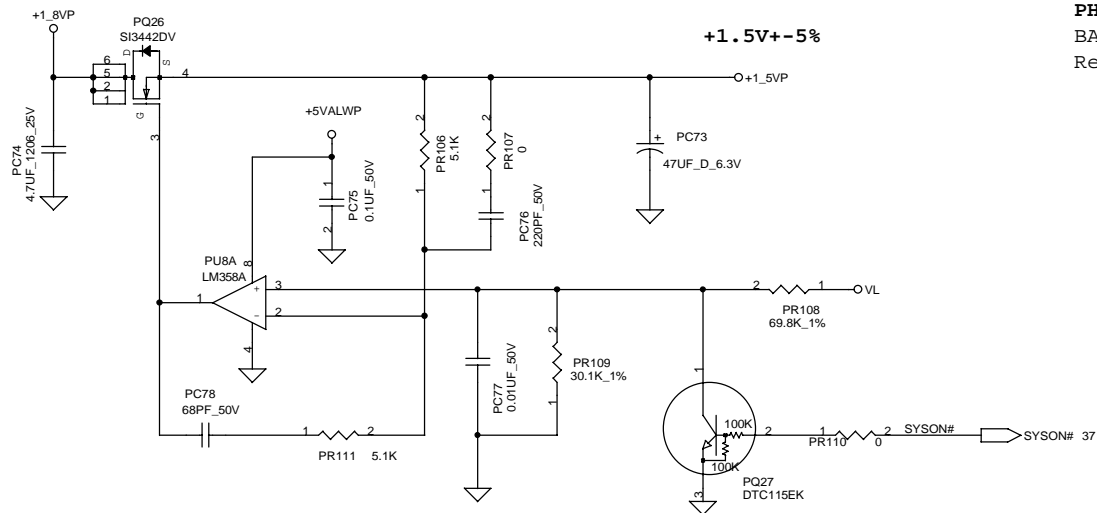

PH2 near main Battery CONN :
BAT. thermal protection at 73(74) degree C
Recovery at 50(51) degree C

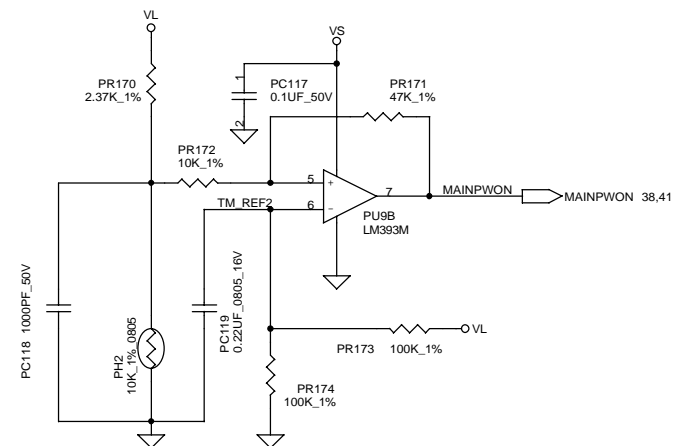

The * is DEL item only for ACL00

8 Cells Charger OVP : 18.059V

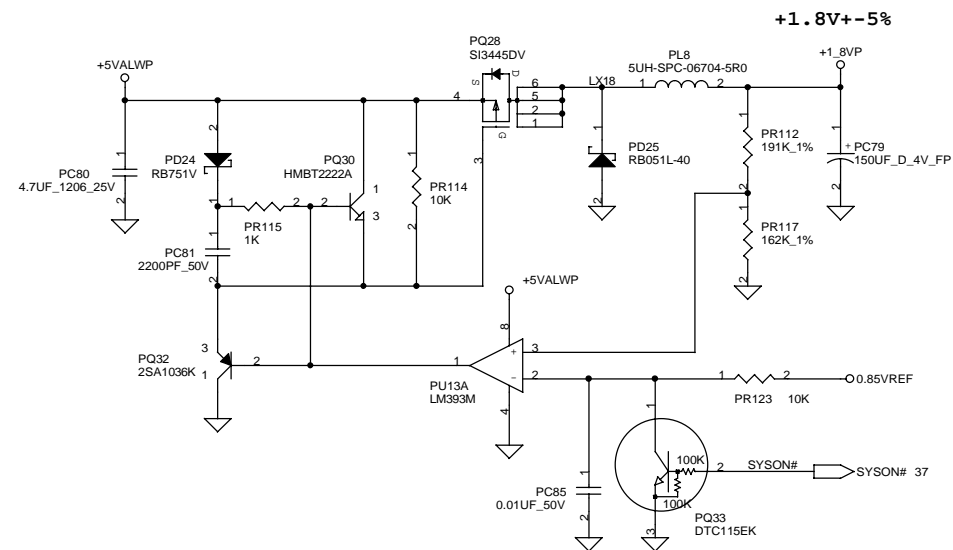
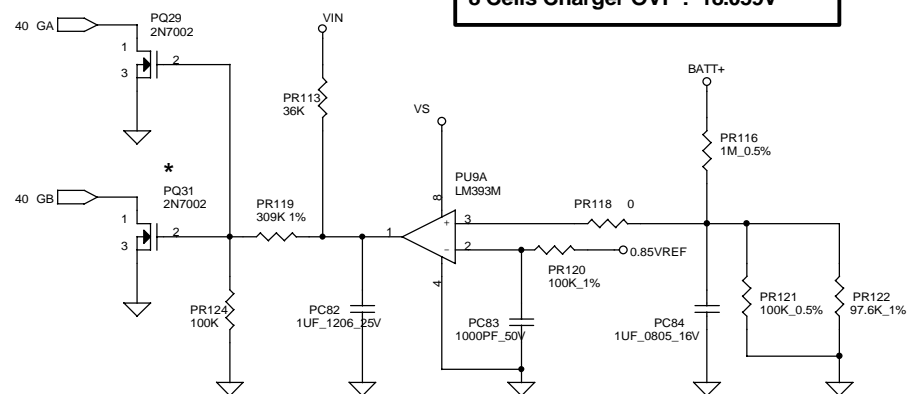

Compal Electronics, inc.

Title		
SCHEMATIC, M/B LA-1121		
Size	Document Number	Rev
B	401191 (FOR ATL02 / ACL00)	1C
Date:	星期一, 十一月 27, 2001	Sheet 42 of 87

THIS SHEET OF ENGINEERING DRAWING IS THE PROPRIETARY PROPERTY OF COMPAL ELECTRONICS, INC. AND CONTAINS CONFIDENTIAL AND TRADE SECRET INFORMATION. THIS SHEET MAY NOT BE TRANSFERRED FROM THE CUSTODY OF THE COMPETENT DIVISION OF R&D DEPARTMENT EXCEPT AS AUTHORIZED BY COMPAL ELECTRONICS, INC. NEITHER THIS SHEET NOR THE INFORMATION CONTAINS MAY BE USED BY OR DISCLOSED TO ANY THIRD PARTY WITHOUT PRIOR WRITTEN CONSENT OF COMPAL ELECTRONICS, INC.

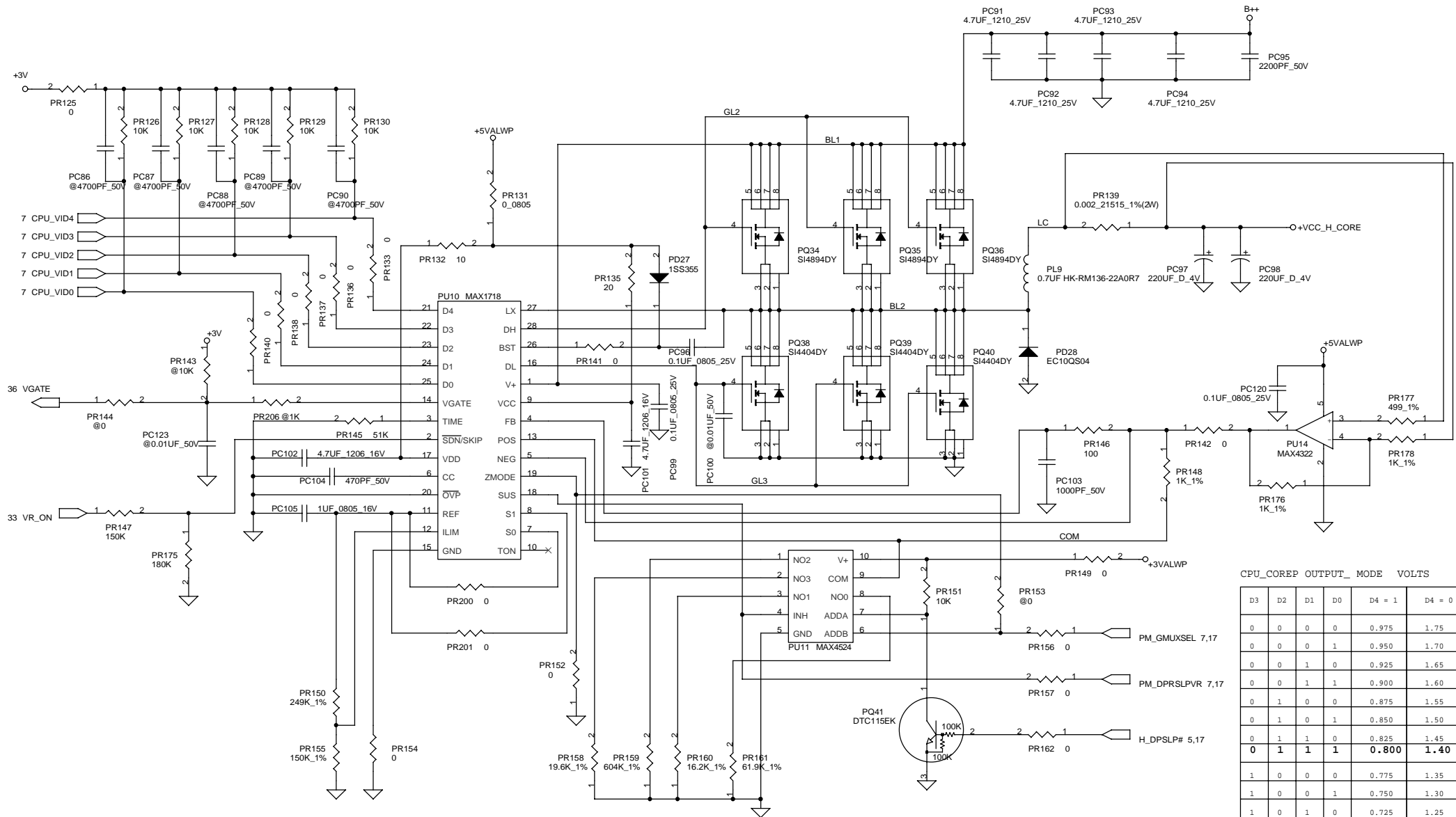

CPU CONTROL MODE

MODE	OFFSET	RBOTTOM	Vout(0A)	ADDA	ADDB
DEEPER SLEEP	0mV	X	0.850	X	X
BATTERY SLEEP	-56mV	16.2K	1.094	1	0
PERFORMANCE SLEEP	-51mV	19.6K	1.199	1	1
BATTERY MODE	-16mV	61.9K	1.134	0	0
PERFORMANCE MODE	-1.8mV	604K	1.248	0	1

CPU_COREP OUTPUT_MODE VOLTS

D3	D2	D1	D0	D4 = 1	D4 = 0
0	0	0	0	0.975	1.75
0	0	0	1	0.950	1.70
0	0	1	0	0.925	1.65
0	0	1	1	0.900	1.60
0	1	0	0	0.875	1.55
0	1	0	1	0.850	1.50
0	1	1	0	0.825	1.45
0	1	1	1	0.800	1.40
1	0	0	0	0.775	1.35
1	0	0	1	0.750	1.30
1	0	1	0	0.725	1.25
1	0	1	1	0.700	1.20
1	1	0	0	0.675	1.15
1	1	0	1	0.650	1.10
1	1	1	0	0.625	1.05
1	1	1	1	0.600	1.00

Compal Electronics, inc.

Title SCHEMATIC, M/B LA-1121

Size B Document Number 401191 (FOR ATL02 / ACL00) Rev 1C

Date: 星期二, 十一月 27, 2001 Sheet 43 of 87

THIS SHEET OF ENGINEERING DRAWING IS THE PROPRIETARY PROPERTY OF COMPAL ELECTRONICS, INC. AND CONTAINS CONFIDENTIAL AND TRADE SECRET INFORMATION. THIS SHEET MAY NOT BE TRANSFERRED FROM THE CUSTODY OF THE COMPETENT DIVISION OF R&D DEPARTMENT EXCEPT AS AUTHORIZED BY COMPAL ELECTRONICS, INC. NEITHER THIS SHEET NOR THE INFORMATION CONTAINS MAY BE USED BY OR DISCLOSED TO ANY THIRD PARTY WITHOUT PRIOR WRITTEN CONSENT OF COMPAL ELECTRONICS, INC.

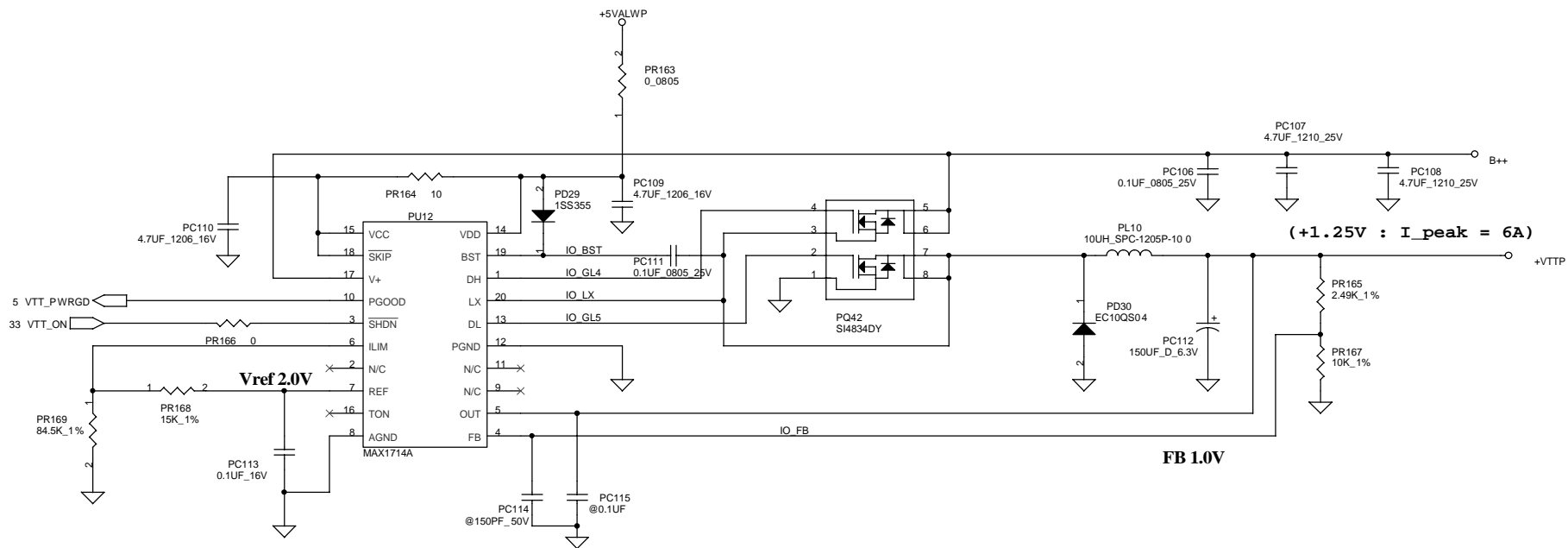

THIS SHEET OF ENGINEERING DRAWING IS THE PROPRIETARY PROPERTY OF COMPAL ELECTRONICS, INC. AND CONTAINS CONFIDENTIAL AND TRADE SECRET INFORMATION. THIS SHEET MAY NOT BE TRANSFERRED FROM THE CUSTODY OF THE COMPETENT DIVISION OF R&D DEPARTMENT EXCEPT AS AUTHORIZED BY COMPAL ELECTRONICS, INC. NEITHER THIS SHEET NOR THE INFORMATION CONTAINS MAY BE USED BY OR DISCLOSED TO ANY THIRD PARTY WITHOUT PRIOR WRITTEN CONSENT OF COMPAL ELECTRONICS, INC.

Compal Electronics, inc.		
Title	SCHEMATIC, M/B LA-1121	
Size B	Document Number	Rev
	401191 (FOR ATL02 / ACL00)	1C
Date:	星期一, 十一月 27, 2001	Sheet 44 of 87

Model Name : ATW01

BLOCK DIAGRAM

THIS SHEET OF ENGINEERING DRAWING IS THE PROPRIETARY PROPERTY OF COMPAL ELECTRONICS, INC. AND CONTAINS CONFIDENTIAL AND TRADE SECRET INFORMATION. THIS SHEET MAY NOT BE TRANSFERRED FROM THE CUSTODY OF THE COMPETENT DIVISION OF R&D DEPARTMENT EXCEPT AS AUTHORIZED BY COMPAL ELECTRONICS, INC. NEITHER THIS SHEET NOR THE INFORMATION CONTAINS MAY BE USED BY OR DISCLOSED TO ANY THIRD PARTY WITHOUT PRIOR WRITTEN CONSENT OF COMPAL ELECTRONICS, INC.

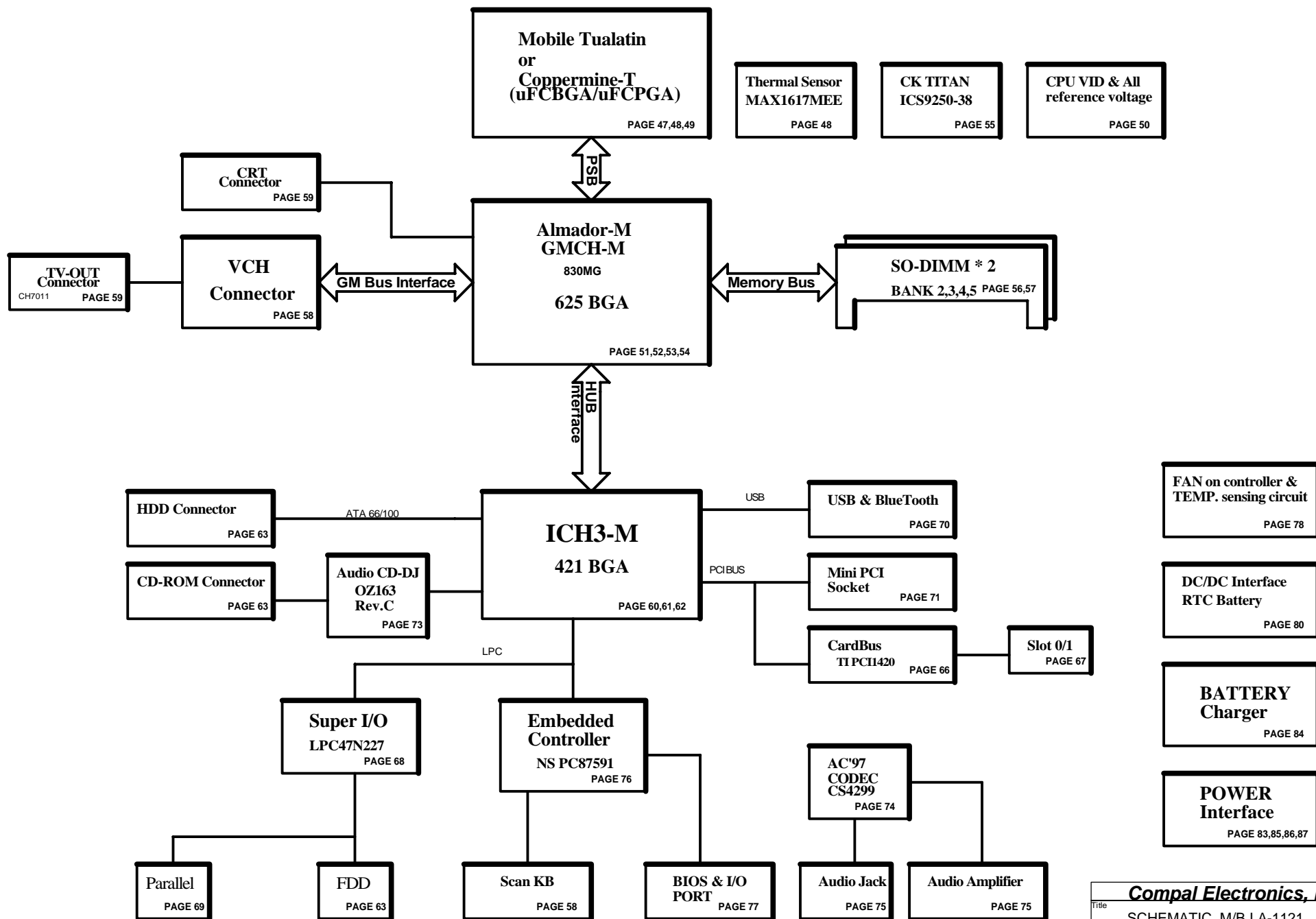

Compal Electronics, inc.			
Title	SCHEMATIC, M/B LA-1121		
Size	Document Number	Rev	
Custom	401191 (FOR ATW01)	1C	
Date:	星期一, 十一月 27, 2001	Sheet	45 of 87

Voltage Rails

Power Plane	Description	S1	S3	S5
VIN	Adapter power supply (19V)	N/A	N/A	N/A
B+	AC or battery power rail for power circuit.	N/A	N/A	N/A
+VCC_H_CORE	Core voltage for CPU	ON	OFF	OFF
+VTT	1.2V switched power rail for CPU AGTL Bus	ON	OFF	OFF
+1.5V	1.5V power rail	ON	ON	OFF
+1.5VS	AGP 4X	ON	OFF	OFF
+1.8V	1.8V power rail	ON	ON	OFF
+1.8VS	1.8V switched power rail	ON	OFF	OFF
+2.5V	2.5V power rail	ON	ON	OFF
+3VALW	3.3V always on power rail	ON	ON	ON*
+3V	3.3V power rail	ON	ON	OFF
+3VS	3.3V switched power rail	ON	OFF	OFF
+5VALW	5V always on power rail	ON	ON	ON*
+5V	5V power rail	ON	ON	OFF
+5VS	5V switched power rail	ON	OFF	OFF
+12VALW	12V always on power rail	ON	ON	ON*
+12VS	12V switched power rail	ON	OFF	OFF
RTCVCC	RTC power	ON	ON	ON

Note : ON* means that this power plane is ON only with AC power available, otherwise it is OFF.

External PCI Devices

Device	IDSEL#	REQ#/GNT#	Interrupts
CardBus	AD20	2	PIRQA/PIRQB
Mini-PCI	AD18	1/4	PIRQC/PIRQD

EC SM Bus1 address

Device	Address	Device	Address
Smart Battery	0001 011X b	MAX1617MEE	1001 110X b
EEPROM(24C16/02)	1010 000X b	OZ163	0011 0100 b
(24C04)	1011 000Xb	Smart Battery	0001 011X b
		Docking	0011 011X b
		DOT Board	XXXX XXXXb

ICH3-M SM Bus address

Device	Address
Clock Generator (ICS9238-50)	1101 0000
SDRAM Select (74HC4052)	1010 0000
CPU Voltage VID select (F3565)	0110 111Xb

THIS SHEET OF ENGINEERING DRAWING IS THE PROPRIETARY PROPERTY OF COMPAL ELECTRONICS, INC. AND CONTAINS CONFIDENTIAL AND TRADE SECRET INFORMATION. THIS SHEET MAY NOT BE TRANSFERRED FROM THE CUSTODY OF THE COMPETENT DIVISION OF R&D DEPARTMENT EXCEPT AS AUTHORIZED BY COMPAL ELECTRONICS, INC. NEITHER THIS SHEET NOR THE INFORMATION CONTAINS MAY BE USED BY OR DISCLOSED TO ANY THIRD PARTY WITHOUT PRIOR WRITTEN CONSENT OF COMPAL ELECTRONICS, INC.

PIR

REV 0.2

Date	Page	Description
9/6	12	

Compal Electronics, inc.

Title
SCHEMATIC, M/B LA-1121

Size
Custom

Date: 星期一, 十一月 27, 2001

Sheet 46 of 87

Rev
1C

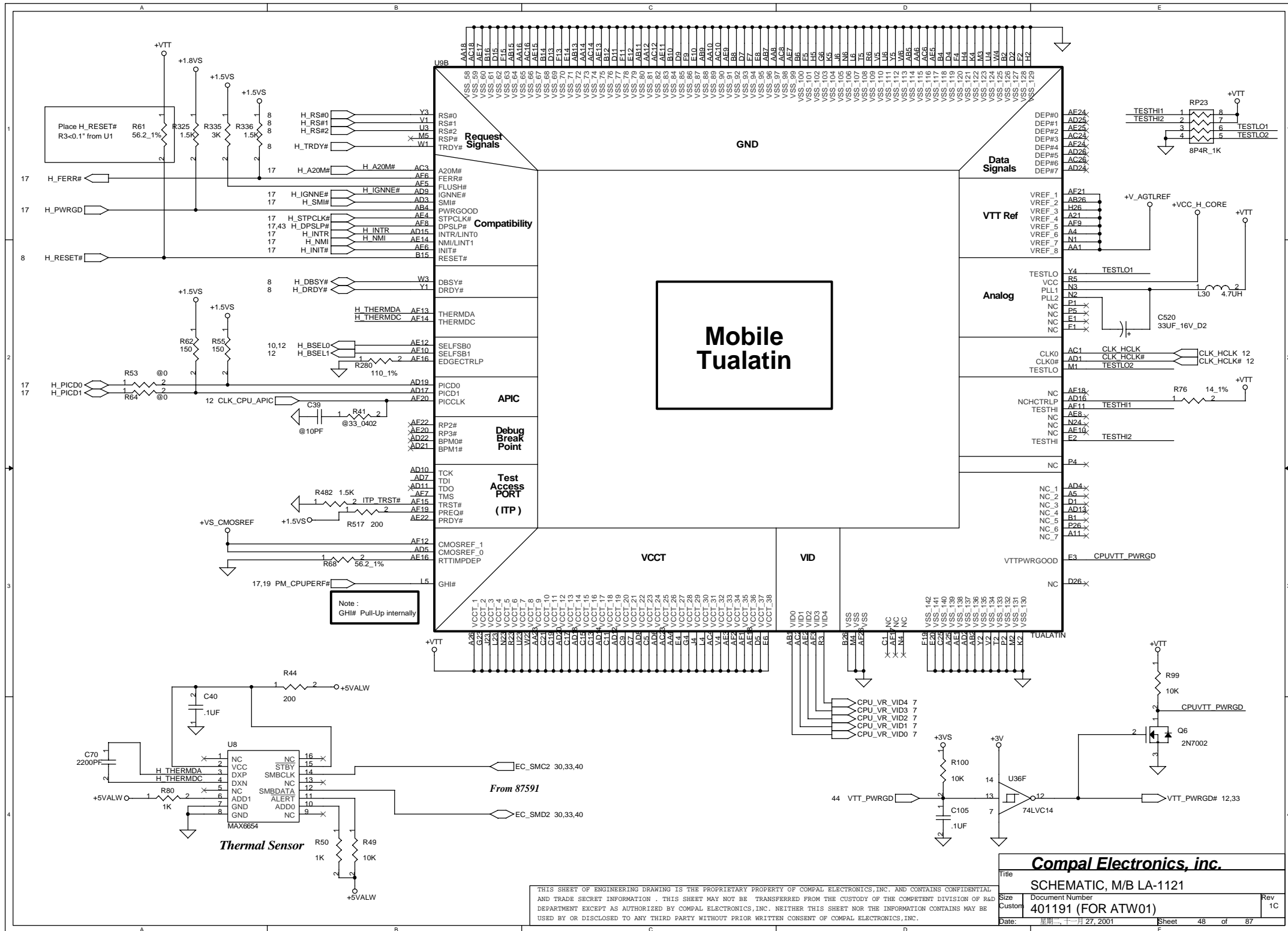

Layout note :

Place close to CPU, Use 2~3 vias per PAD.
Place .47uF caps underneath balls on solder side.
Place 10uF caps on the peripheral near balls.
Use 2~3 vias per PAD.

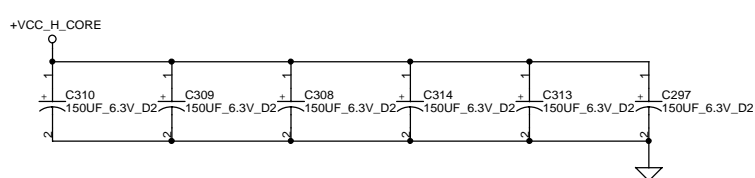
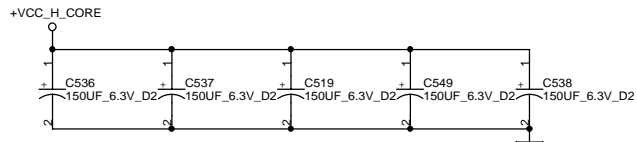
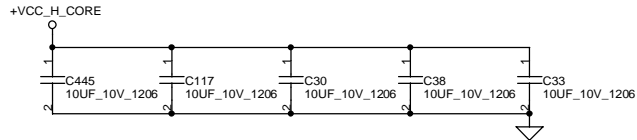
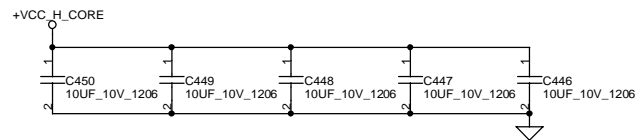
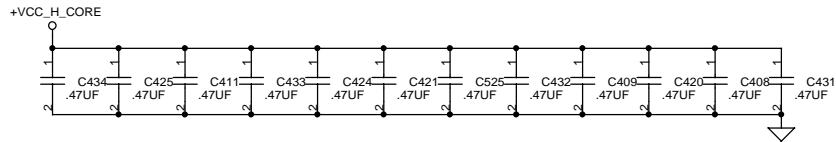
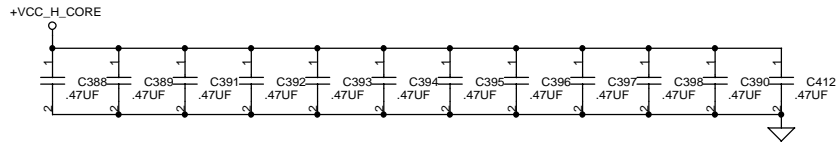

Layout note :

Place close to CPU,
Use 2 vias per PAD.

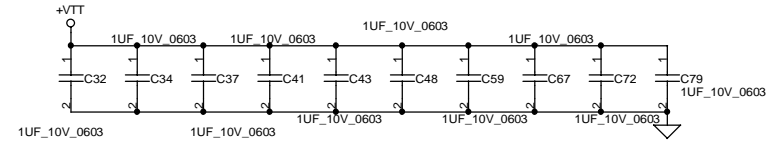
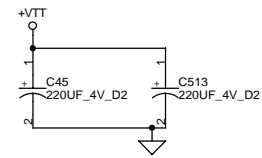

THIS SHEET OF ENGINEERING DRAWING IS THE PROPRIETARY PROPERTY OF COMPAL ELECTRONICS, INC. AND CONTAINS CONFIDENTIAL AND TRADE SECRET INFORMATION. THIS SHEET MAY NOT BE TRANSFERRED FROM THE CUSTODY OF THE COMPETENT DIVISION OF R&D DEPARTMENT EXCEPT AS AUTHORIZED BY COMPAL ELECTRONICS, INC. NEITHER THIS SHEET NOR THE INFORMATION CONTAINS MAY BE USED BY OR DISCLOSED TO ANY THIRD PARTY WITHOUT PRIOR WRITTEN CONSENT OF COMPAL ELECTRONICS, INC.

Compal Electronics, inc.

Title
SCHEMATIC, M/B LA-1121

Size
Custom
Document Number
401191 (FOR ATW01)

Date: 星期 一, 十一月 27, 2001

Sheet 49 of 87
Rev 1C

CPU Voltage ID

Default for Resistors Should be +VCC_CPU = 0.7V, for Deeper Sleep Only.

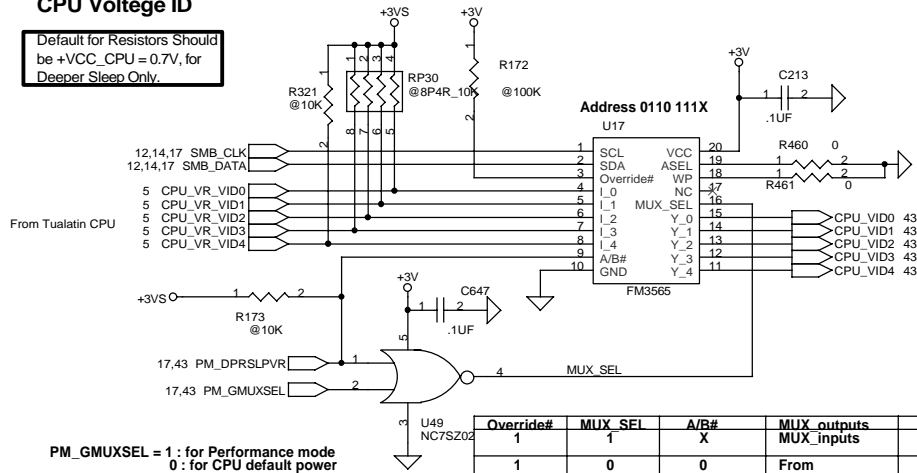

PM_GMUXSEL = 1 : for Performance mode
0 : for CPU default power

PM_DPRSLPVR = 1: for Deeper Sleep mode
0 : for Performance mode

Override#	MUX_SEL	A/B#	MUX_outputs MUX_inputs	Mode Battery
1	1	X		
1	0	0	From Non-volatile register(SOPRB)	Performance
1	0	1	From Non-volatile register(SOPRA)	Deeper sleep

Tualatin

D4	D3	D2	D1	D0	CPU_Core(V)	ES(before MP)
0	0	1	0	1	1.50V (Performance)	
0	1	1	0	0	1.15V (Battery)	
1	0	1	0	1	0.85V (Deeper Sleep)	

D4	D3	D2	D1	D0	CPU_Core(V)	QS(MP)
0	0	1	1	1	1.40V (Performance)	
0	1	1	0	0	1.15V (Battery)	
1	0	1	0	1	0.85V (Deeper Sleep)	

GTL Reference Voltage

Layout note :

1. Place R303 and R322 between and GMCH and CPU.
2. Place decoupling caps near CPU.(Within 500mils)

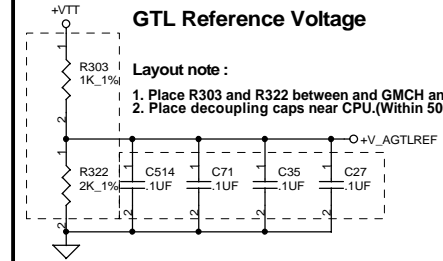

System Memory Reference

249.9_1%

Place capacitor close to GMCH.

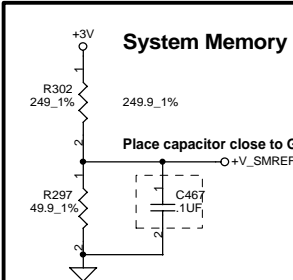

CMOS Reference Voltage

Layout note :

1. Place R288 and R291 between and GMCH and CPU.
2. Place decoupling caps near CPU.

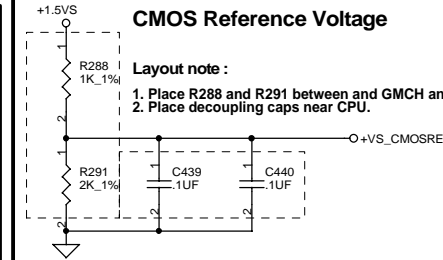

HUB Interface Reference

Layout note :

1. Place R308 and R296 in middle of Bus.
2. Place capacitors near GMCH.

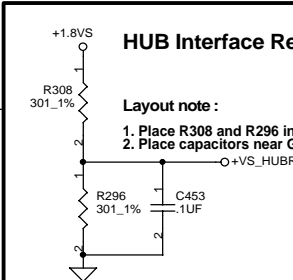

Place Reference Circuit near GMCH

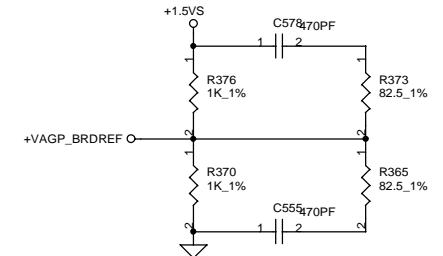

HUB Interface VSwing Voltage

1. Place R93 and R94 in middle of Bus.

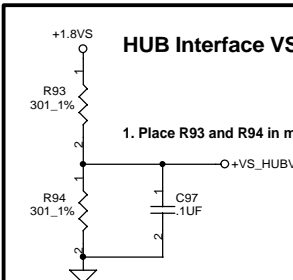

1. Place R275 and R274 near GMCH.

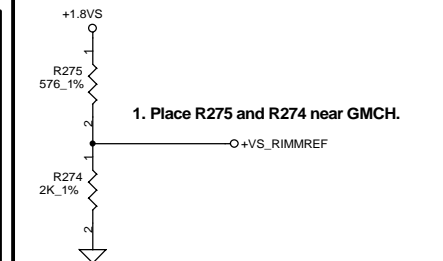

THIS SHEET OF ENGINEERING DRAWING IS THE PROPRIETARY PROPERTY OF COMPAL ELECTRONICS, INC. AND CONTAINS CONFIDENTIAL AND TRADE SECRET INFORMATION . THIS SHEET MAY NOT BE TRANSFERRED FROM THE CUSTODY OF THE COMPETENT DIVISION OF R&D DEPARTMENT EXCEPT AS AUTHORIZED BY COMPAL ELECTRONICS, INC. NEITHER THIS SHEET NOR THE INFORMATION CONTAINS MAY BE USED BY OR DISCLOSED TO ANY THIRD PARTY WITHOUT PRIOR WRITTEN CONSENT OF COMPAL ELECTRONICS, INC.

Compal Electronics, inc.

Schematic, M/B LA-1121

Document Number
401191 (FOR ATW01)

Date: 星期一, 十一月 27, 2001

Sheet 50 of 87

Rev 1C

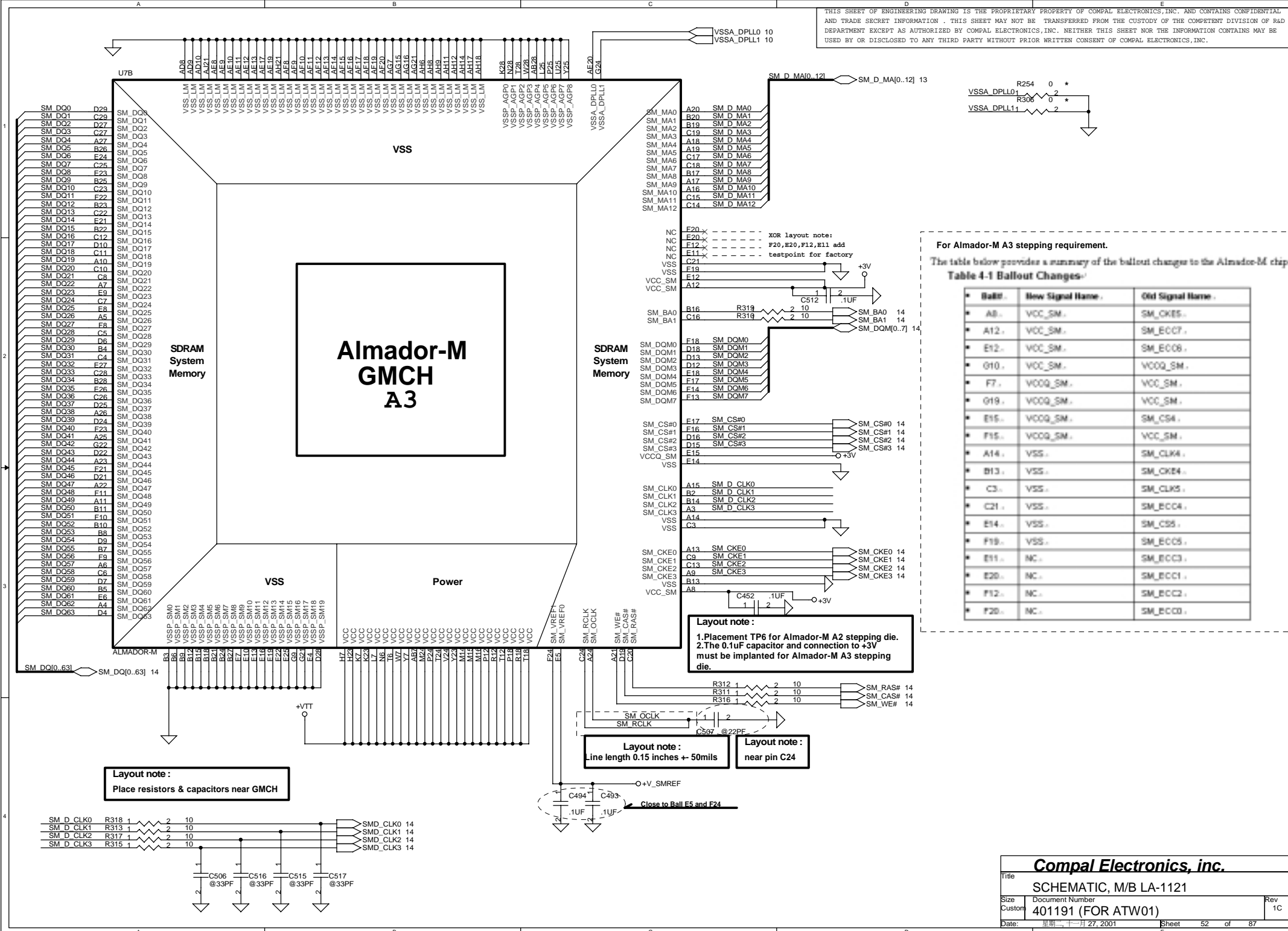

For Almador-M A3 stepping requirement.

The table below provides a summary of the ballout changes to the Almador-M chip

Table 4-1 Ballout Changes

Ball#	New Signal Name	Old Signal Name
* A8	VCC_SM	SM_CKE5
* A12	VCC_SM	SM_ECC7
* E12	VCC_SM	SM_ECC8
* Q10	VCC_SM	VCCQ_SM
* F7	VCCQ_SM	VCC_SM
* Q19	VCCQ_SM	VCC_SM
* E15	VCCQ_SM	SM_CS4
* F15	VCCQ_SM	VCC_SM
* A14	VSS	SM_CLK4
* B13	VSS	SM_CKE4
* C3	VSS	SM_CLK5
* C21	VSS	SM_ECC4
* E14	VSS	SM_CS5
* F19	VSS	SM_ECC5
* E11	NC	SM_ECC3
* E20	NC	SM_ECC1
* F12	NC	SM_ECC2
* F20	NC	SM_ECC0

Compal Electronics, inc.

Schematic, M/B LA-1121

Layout note :
Place close to AE16,
AE15 of GMCH

Strap Name	Low	High
DVOA_D0	Reserved	133MHz
DVOA_D1	IOQD=2	IOQD=8
DVOA_D5	Desktop	Mobile
DVOA_D6	Dual Ended Term	Single Ended Term

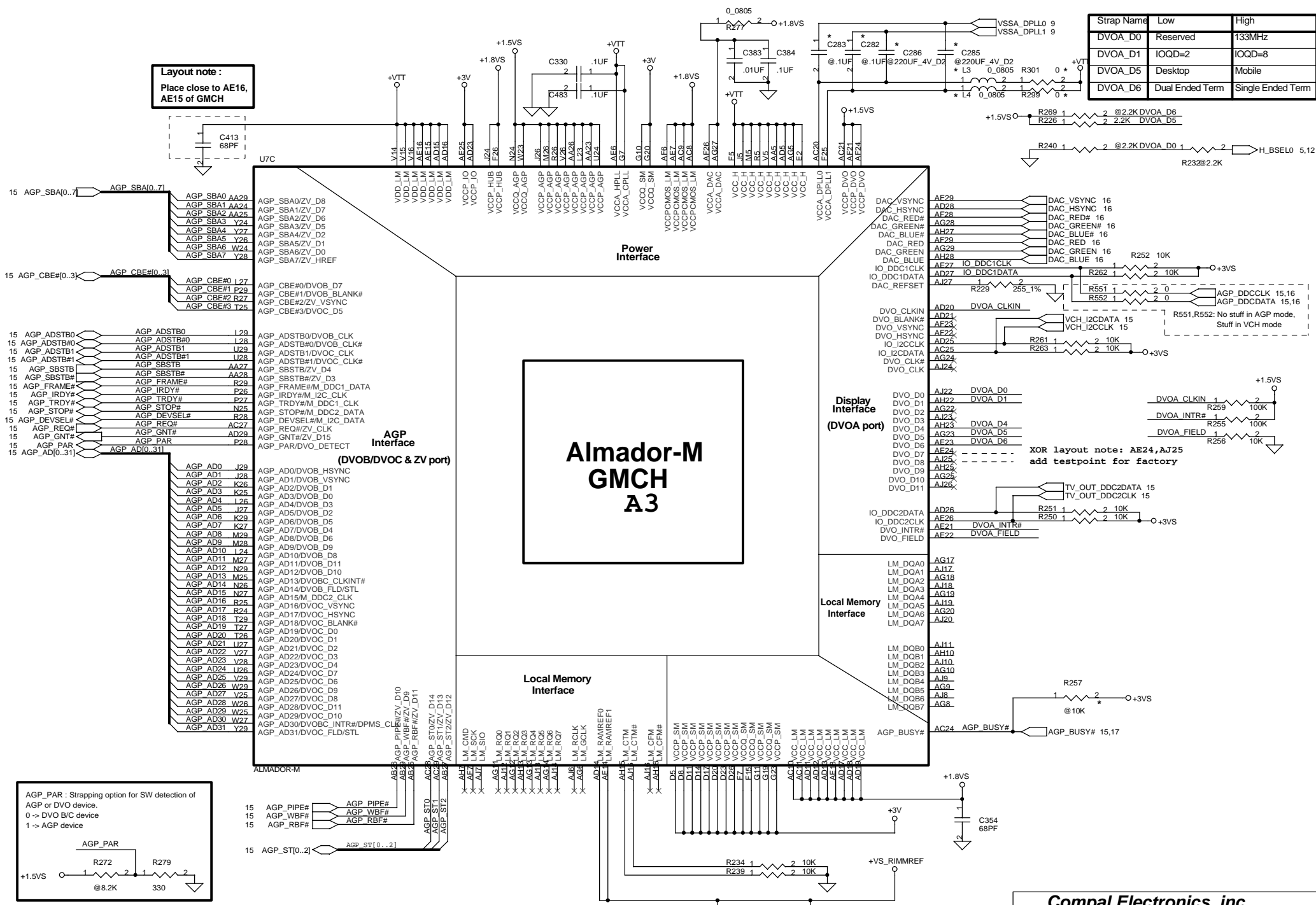

Distribute as close as possible to GMCH Processor Quadrant .

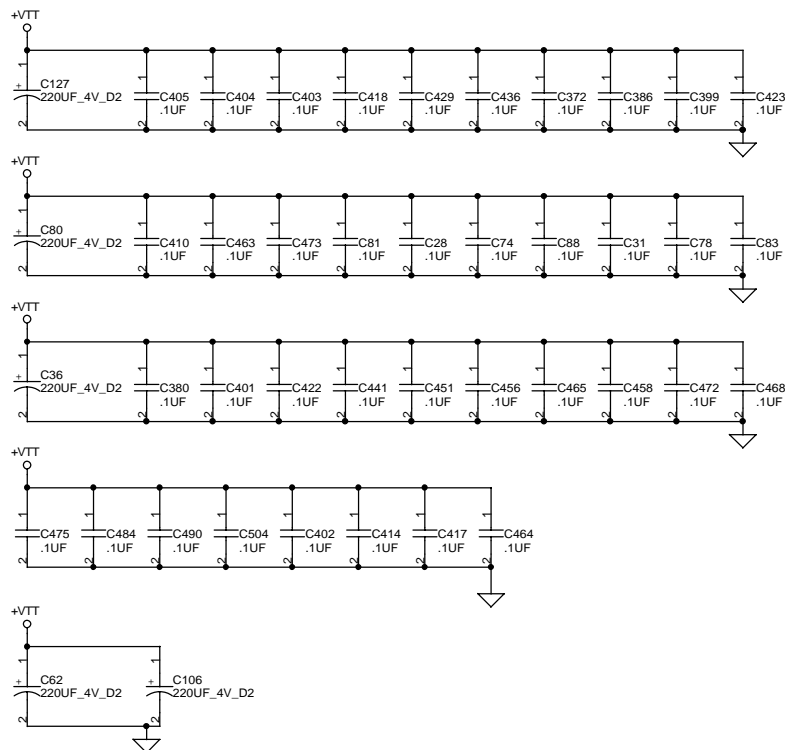

Distribute as close as possible to VCCPCMOS_LM .

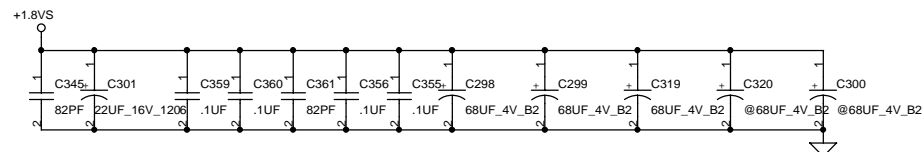

Distribute as close as possible
to GMCH Local Memory Quadrant .

Distribute as close as possible to GMCH AGP/DVO Quadrant .

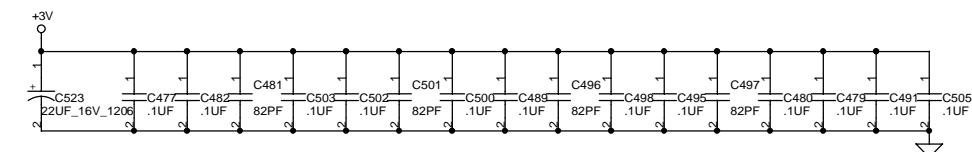

Distribute as close as possible
to GMCH System Memory Quadrant .

Distribute as close as possible to IO Quadrant.

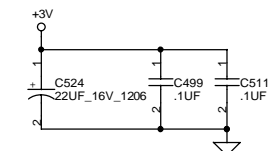

THIS SHEET OF ENGINEERING DRAWING IS THE PROPRIETARY PROPERTY OF COMPAL ELECTRONICS, INC. AND CONTAINS CONFIDENTIAL AND TRADE SECRET INFORMATION. THIS SHEET MAY NOT BE TRANSFERRED FROM THE CUSTODY OF THE COMPETENT DIVISION OF RA DEPARTMENT EXCEPT AS AUTHORIZED BY COMPAL ELECTRONICS, INC. NEITHER THIS SHEET NOR THE INFORMATION CONTAINS MAY BE USED BY OR DISCLOSED TO ANY THIRD PARTY WITHOUT PRIOR WRITTEN CONSENT OF COMPAL ELECTRONICS, INC.

Compal Electronics, inc.

Title	SCHEMATIC, M/B LA-1121
-------	------------------------

Size	Document Number
Custom	401191 (FOR ATW01)

Date: 星期二, 十一月 27, 2001

Sheet 54 of 87

Rev
1C

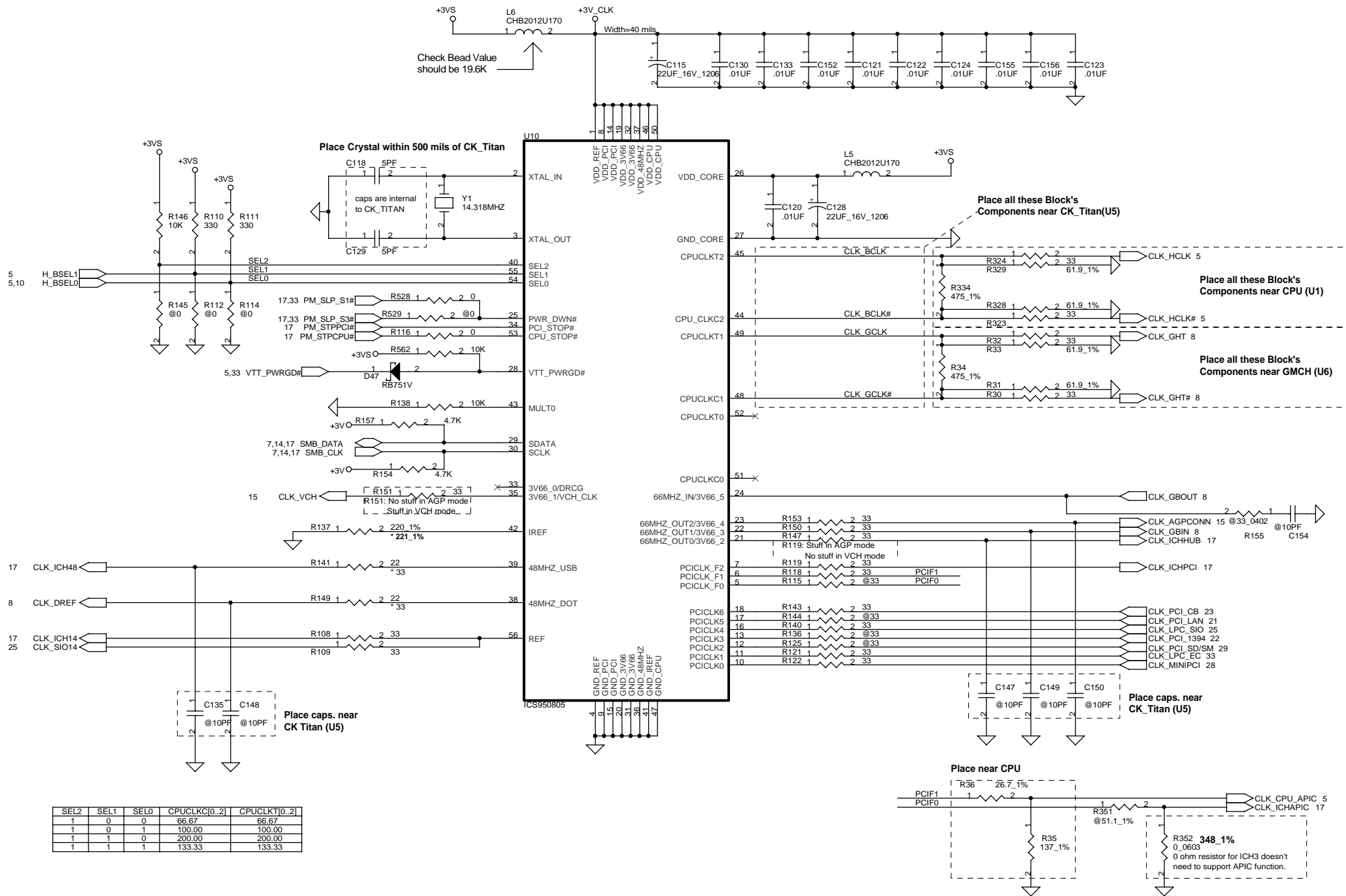

THIS SHEET OF ENGINEERING DRAWING IS THE PROPRIETARY PROPERTY OF COMPAL ELECTRONICS, INC. AND CONTAINS CONFIDENTIAL AND TRADE SECRET INFORMATION. THIS SHEET MAY NOT BE TRANSFERRED FROM THE CUSTODY OF THE COMPETENT DIVISION OF R&D DEPARTMENT EXCEPT AS AUTHORIZED BY COMPAL ELECTRONICS, INC. NEITHER THIS SHEET NOR THE INFORMATION CONTAINS MAY BE USED BY OR DISCLOSED TO ANY THIRD PARTY WITHOUT PRIOR WRITTEN CONSENT OF COMPAL ELECTRONICS, INC.

Compal Electronics, inc.	
Title	SCHEMATIC, M/B LA-1121
Size	Document Number
Custom	401191 (FOR ATW01)
Date	星期一, 十一月 27, 2001
Sheet	55 of 87
Rev	1C

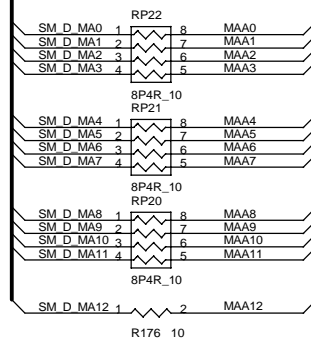
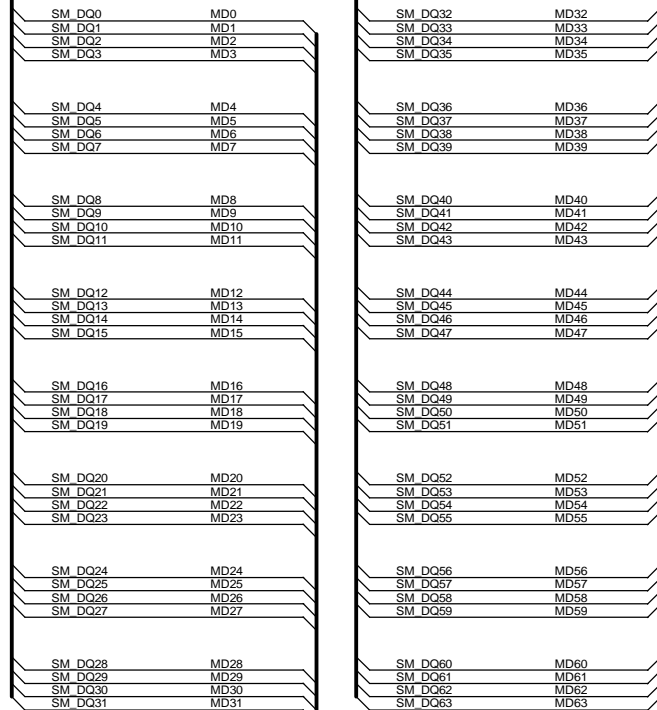
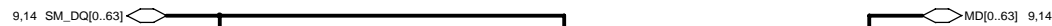

Layout note :

One .1uF cap per power pin .
Place each cap close to SODIMM(DIMM 0) pin .

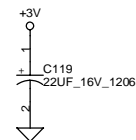
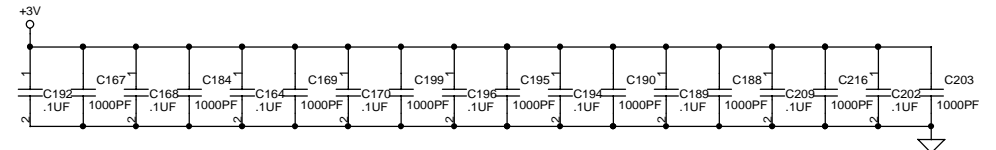

Layout note :

One .1uF cap per power pin .
Place each cap close to SODIMM(DIMM 1) pin .

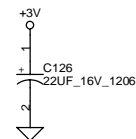
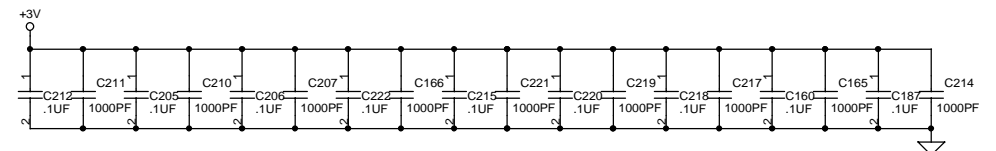

BANK 0 / 1

BANK 2/3

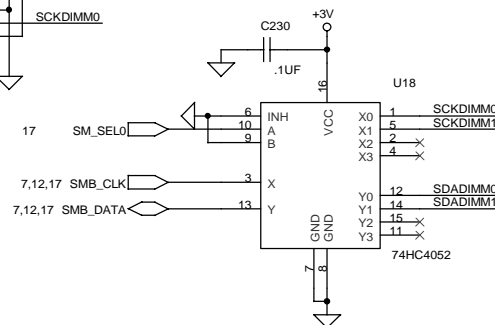
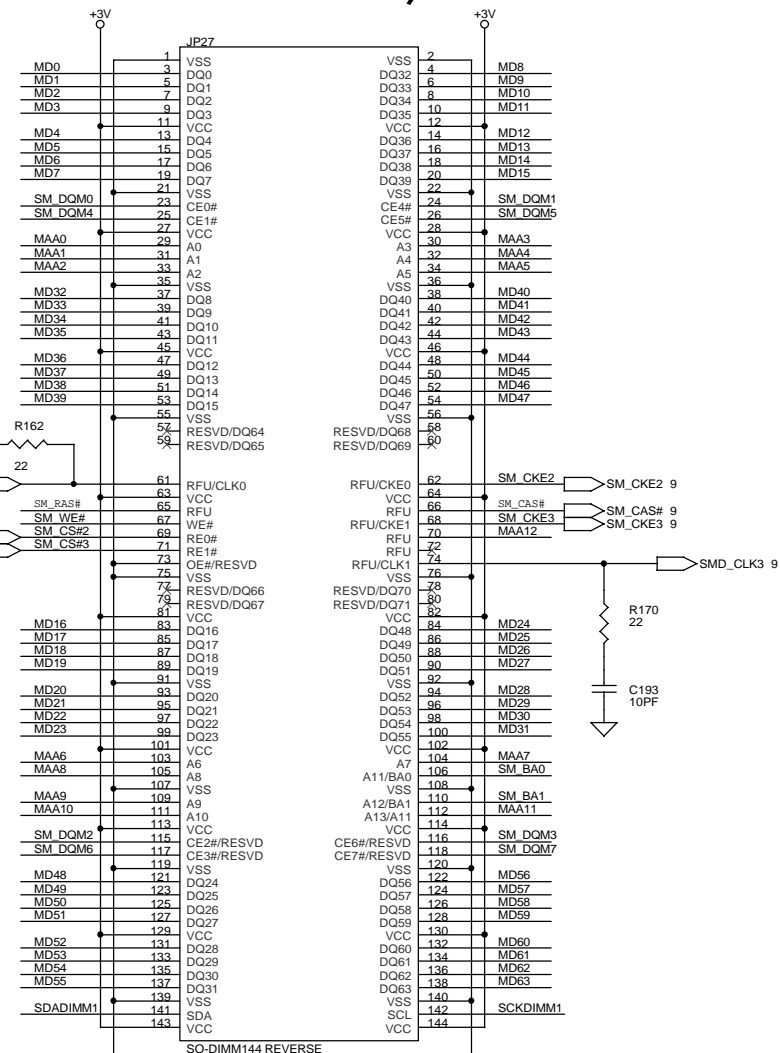

Compal Electronics, inc.				
Title				
SCHEMATIC, M/B LA-1121				
Size	Document Number			Rev
B	401191 (FOR ATW01)			1C
Date:	日期	Sheet	57	of 87
	2001.11.17			

PROPRIETARY NOTE THIS SHEET OF ENGINEERING DRAWING IS THE PROPRIETARY PROPERTY OF COMPAL ELECTRONICS, INC. AND CONTAINS CONFIDENTIAL AND TRADE SECRET INFORMATION. THIS SHEET MAY NOT BE TRANSFERRED FROM THE CUSTODY OF THE COMPETENT DIVISION OF R&D DEPARTMENT EXCEPT AS AUTHORIZED BY COMPAL ELECTRONICS, INC. NEITHER THIS SHEET NOR THE INFORMATION IT CONTAINS MAY BE USED BY OR DISCLOSED TO ANY THIRD PARTY WITHOUT PRIOR WRITTEN CONSENT OF COMPAL ELECTRONICS, INC.

Compal Electronics, inc.

SCHEMATIC, M/B LA-1121

Size B	Document Number 401191 (FOR ATW01)
-----------	---------------------------------------

Date: 星期二, 十一月 27, 2001

Sheet 57 of 87

AGP CONN.

JP8

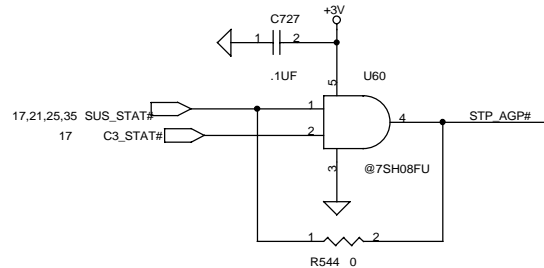
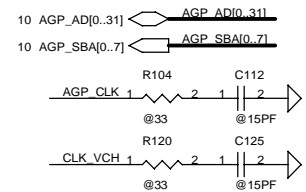
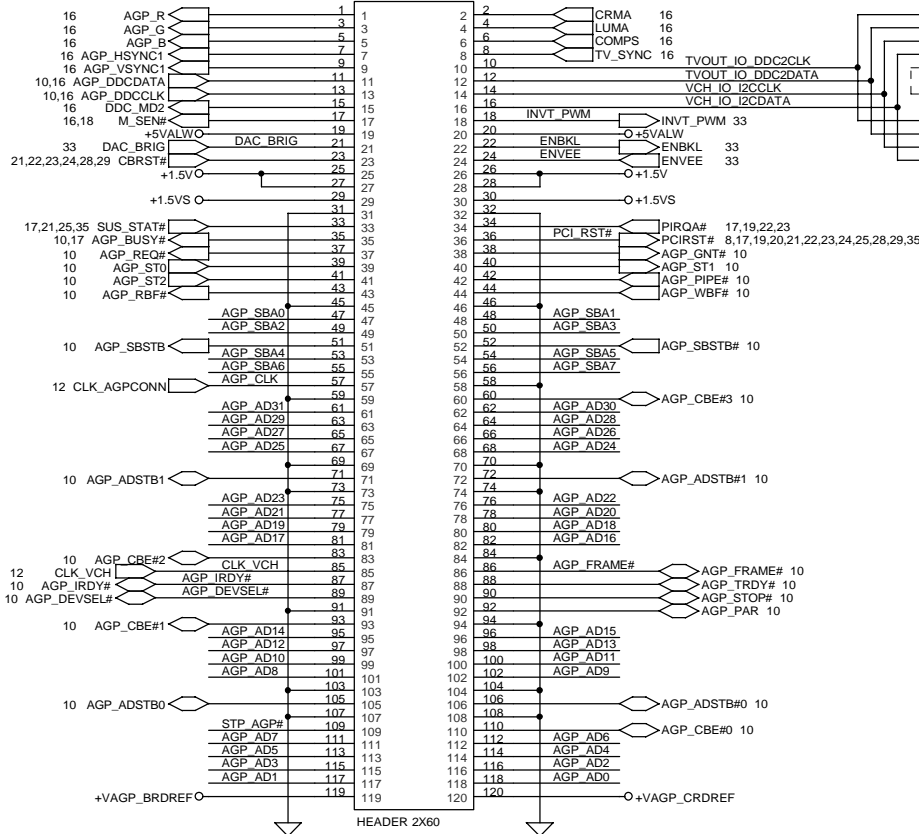

Int. Keyboard CONN.

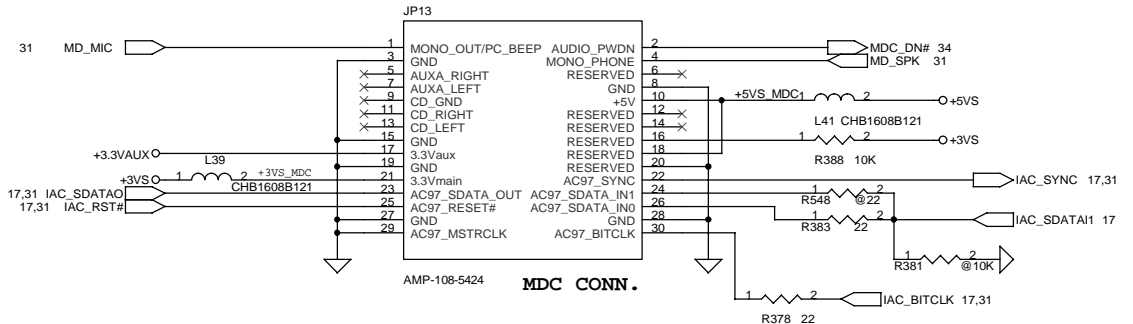
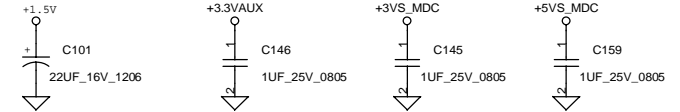
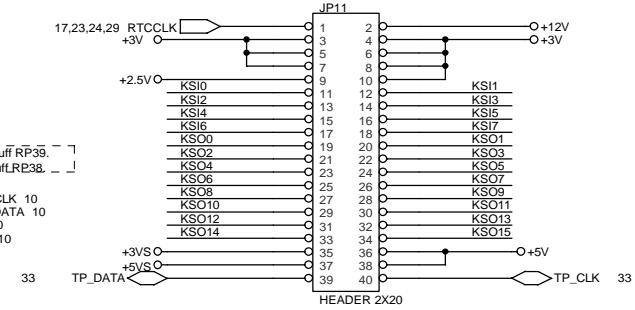

Compal Electronics, inc.

Title		SCHEMATIC, M/B LA-1121	
Size	B	Document Number	401191 (FOR ATW01)
Date	星期二, 十一月 27, 2001	Sheet	58 of 87
Rev	1C		

PROPRIETARY NOTE
THIS SHEET OF ENGINEERING DRAWING IS THE PROPRIETARY PROPERTY OF COMPAL ELECTRONICS, INC. AND CONTAINS CONFIDENTIAL AND TRADE SECRET INFORMATION. THIS SHEET MAY NOT BE TRANSFERRED FROM THE CUSTODY OF THE COMPETENT DIVISION OF R&D DEPARTMENT EXCEPT AS AUTHORIZED BY COMPAL ELECTRONICS, INC. NEITHER THIS SHEET NOR THE INFORMATION IT CONTAINS MAY BE USED BY OR DISCLOSED TO ANY THIRD PARTY WITHOUT PRIOR WRITTEN CONSENT OF COMPAL ELECTRONICS, INC.

TV_OUT CONN.

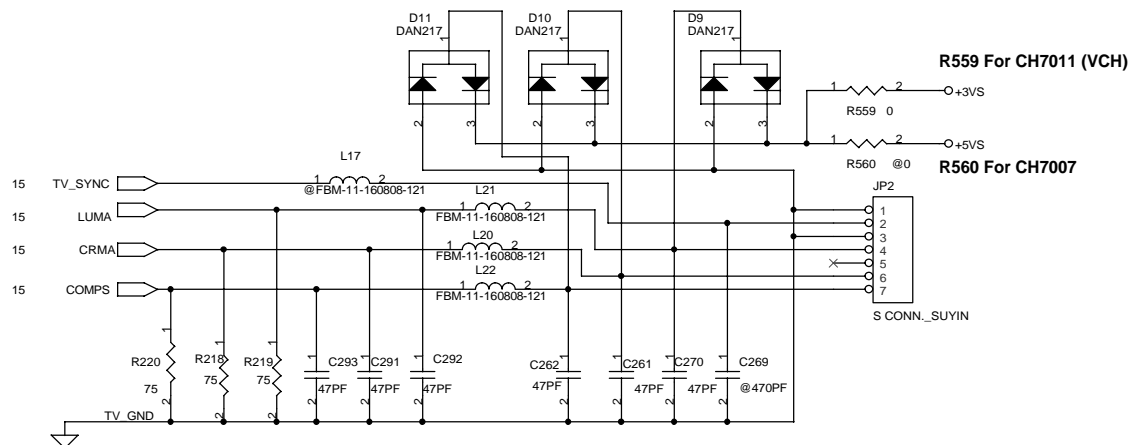

In AGP mode: No stuff C326,R245,C318,R231,C325,R230.
In VCH mode: Stuff C326,R245,C318,R231,C325,R230

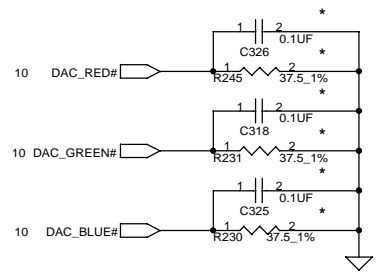

CRT Connector

In AGP mode: No stuff R6,R8,R10,R12,R14. Stuff R9,R11,R13,R549,R550
In VCH mode: Stuff R6,R8,R10,R12,R14. No stuff R9,R11,R13,R549,R550

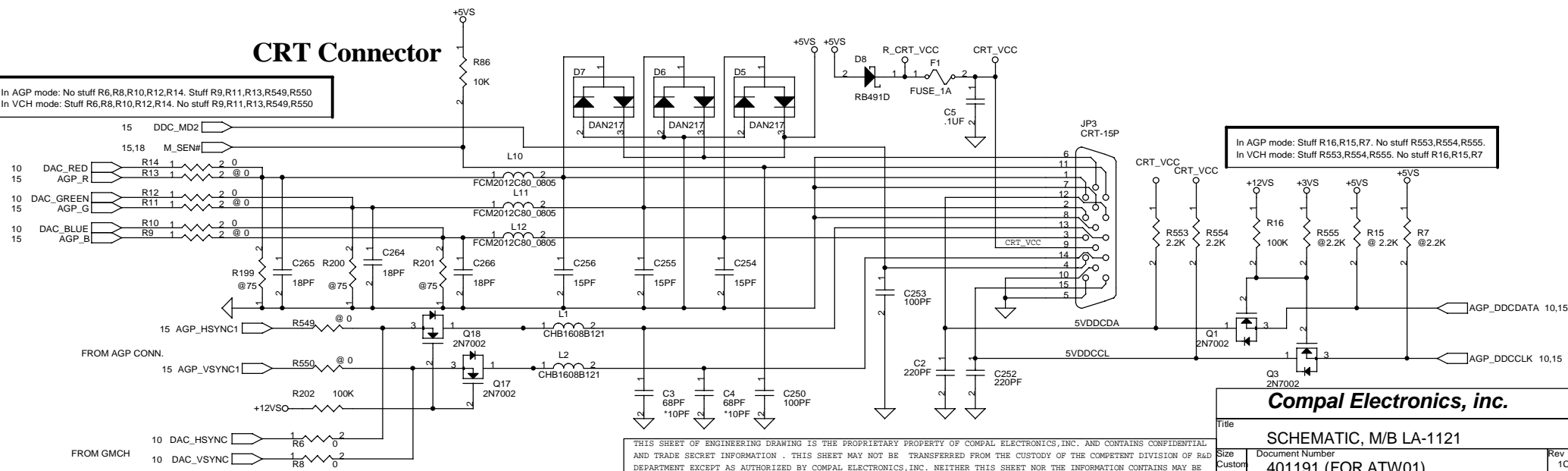

In AGP mode: Stuff R16,R15,R7. No stuff R553,R554,R555.
In VCH mode: Stuff R553,R554,R555. No stuff R16,R15,R7

THIS SHEET OF ENGINEERING DRAWING IS THE PROPRIETARY PROPERTY OF COMPAL ELECTRONICS, INC. AND CONTAINS CONFIDENTIAL AND TRADE SECRET INFORMATION. THIS SHEET MAY NOT BE TRANSFERRED FROM THE CUSTODY OF THE COMPETENT DIVISION OF R&D DEPARTMENT EXCEPT AS AUTHORIZED BY COMPAL ELECTRONICS, INC. NEITHER THIS SHEET NOR THE INFORMATION CONTAINS MAY BE USED BY OR DISCLOSED TO ANY THIRD PARTY WITHOUT PRIOR WRITTEN CONSENT OF COMPAL ELECTRONICS, INC.

Compal Electronics, inc.

SCHEMATIC, M/B LA-1121

Size	Document Number	Rev
Custom	401191 (FOR ATW01)	1C
Date:	星期一, 十一月 27, 2001	Sheet 59 of 87

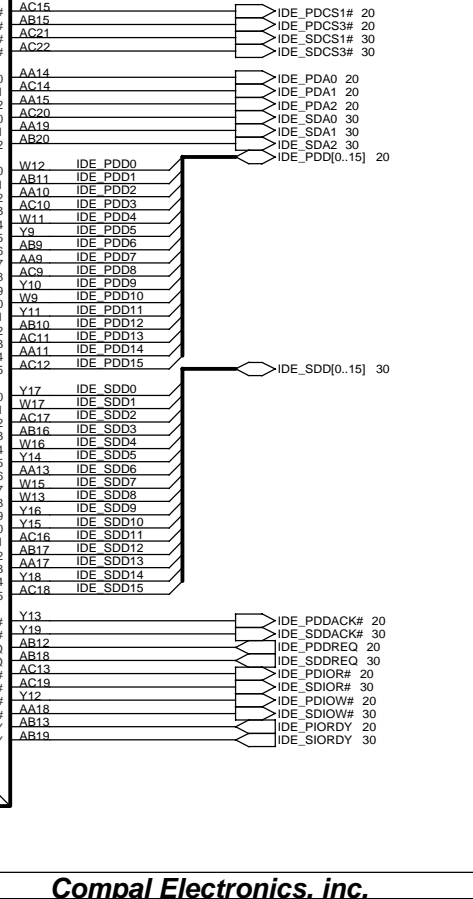
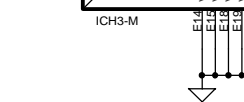
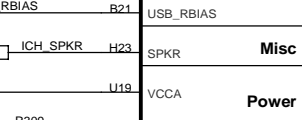
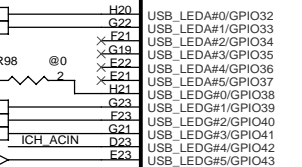
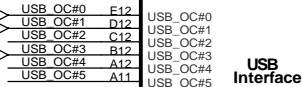
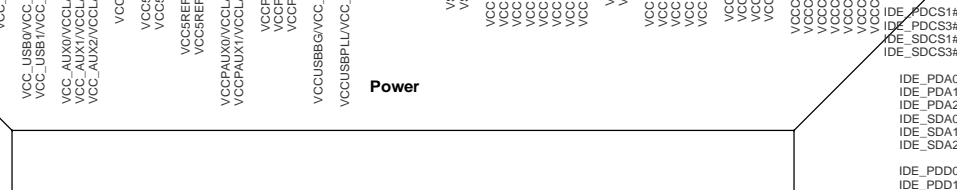
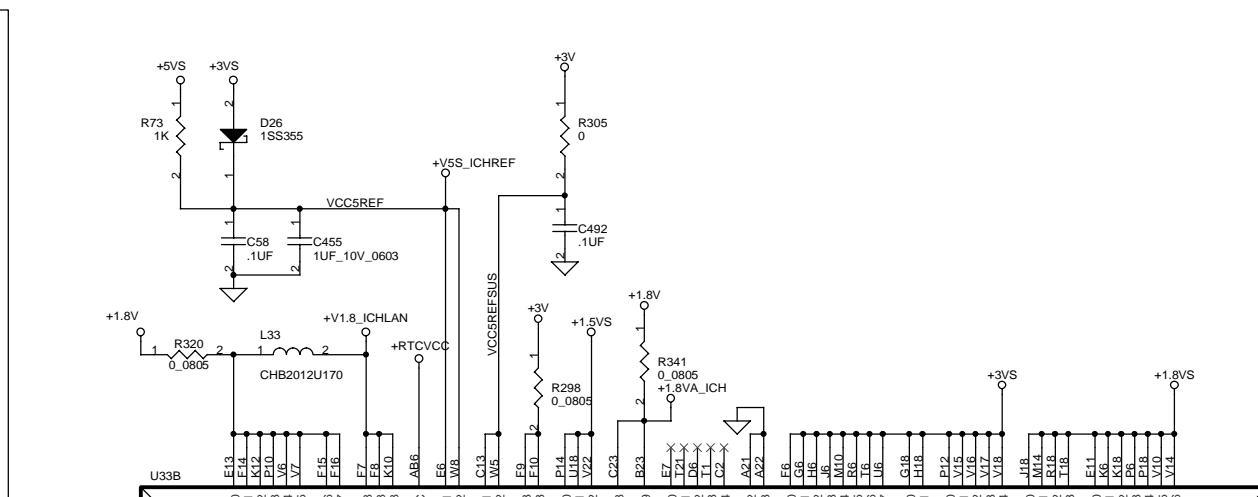

<i>Compal Electronics, inc.</i>			
Title			
SCHEMATIC, M/B LA-1121			
Size	Document Number	Rev	
Custom	401191 (FOR ATW01)	1C	
Date:	星期二, 十一月 27, 2001	Sheet	61 of 87

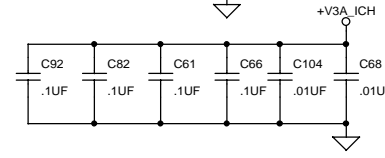
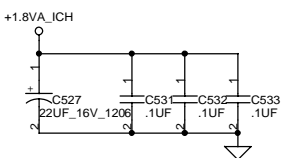
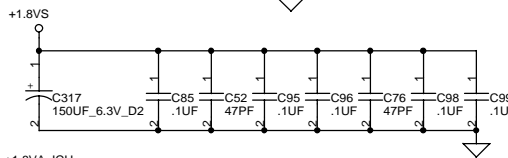
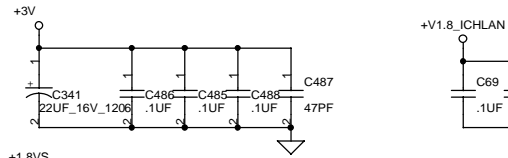
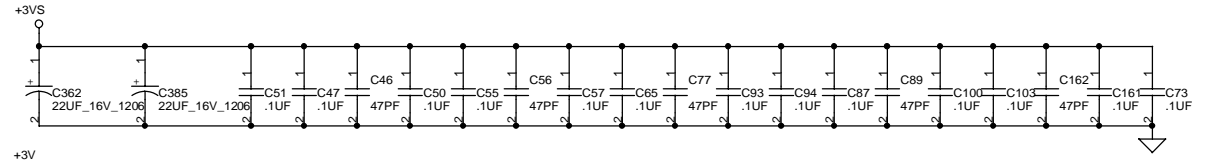
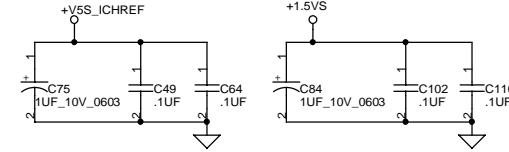
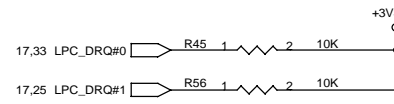
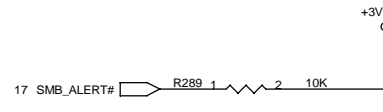
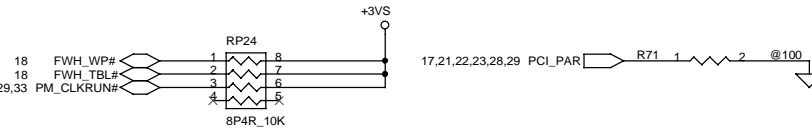
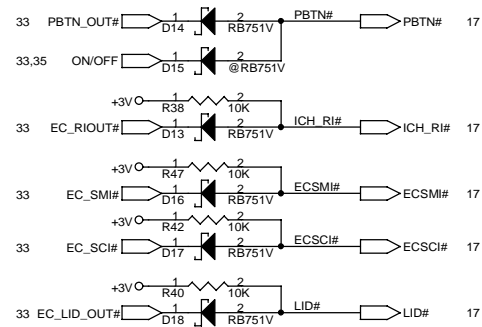
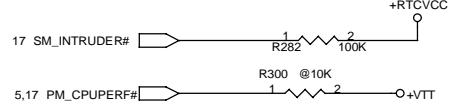
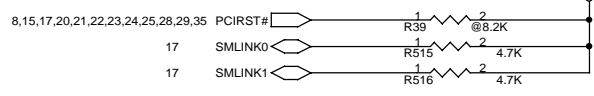
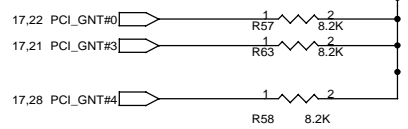
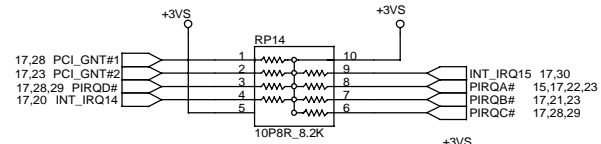
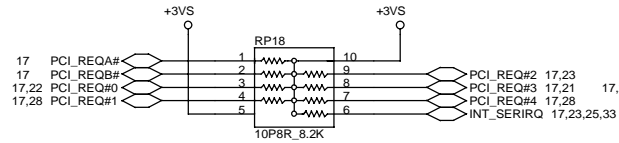
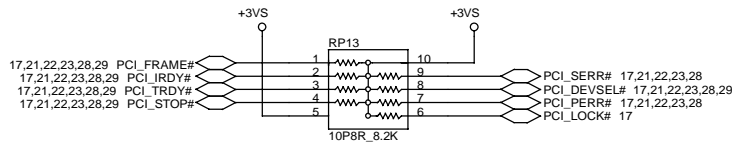

THIS SHEET OF ENGINEERING DRAWING IS THE PROPRIETARY PROPERTY OF COMPAL ELECTRONICS, INC. AND CONTAINS CONFIDENTIAL AND TRADE SECRET INFORMATION. THIS SHEET MAY NOT BE TRANSFERRED FROM THE CUSTODY OF THE COMPETENT DIVISION OF R&D DEPARTMENT EXCEPT AS AUTHORIZED BY COMPAL ELECTRONICS, INC. NEITHER THIS SHEET NOR THE INFORMATION CONTAINS MAY BE USED BY OR DISCLOSED TO ANY THIRD PARTY WITHOUT PRIOR WRITTEN CONSENT OF COMPAL ELECTRONICS, INC.

Compal Electronics, inc.			
Title			
SCHEMATIC, M/B LA-1121			
Size	Document Number		Rev
Custom	401191 (FOR ATW01)		1C
Date:	星期三, 十一月 27, 2001	Sheet	62 of 87

IDE,CD-ROM Module CONN.

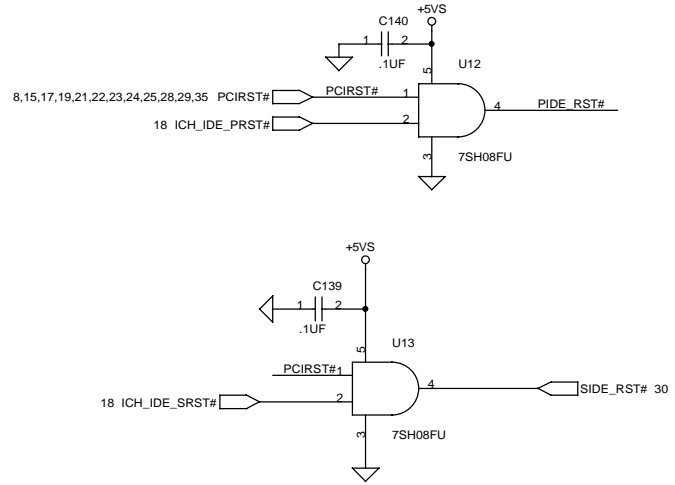
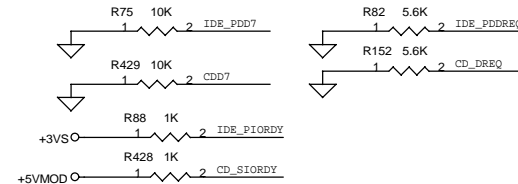
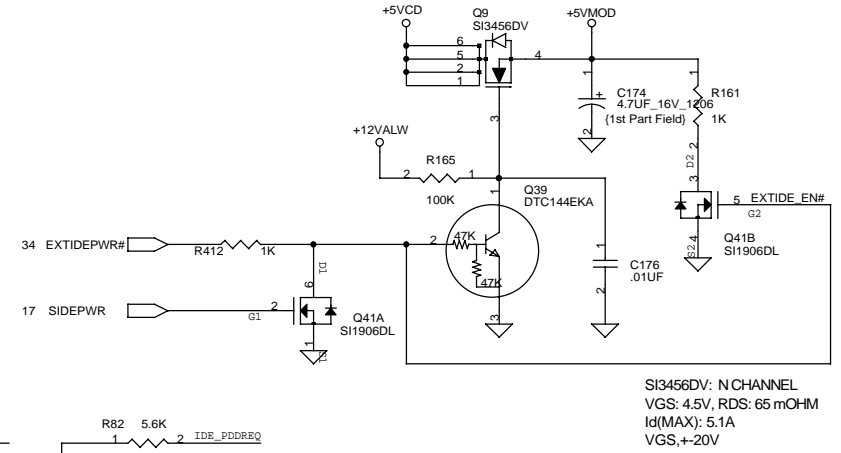
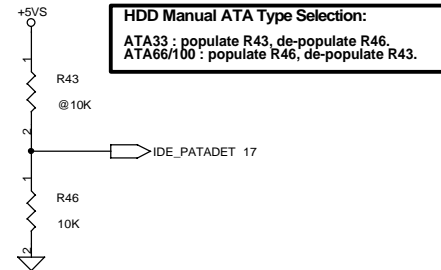
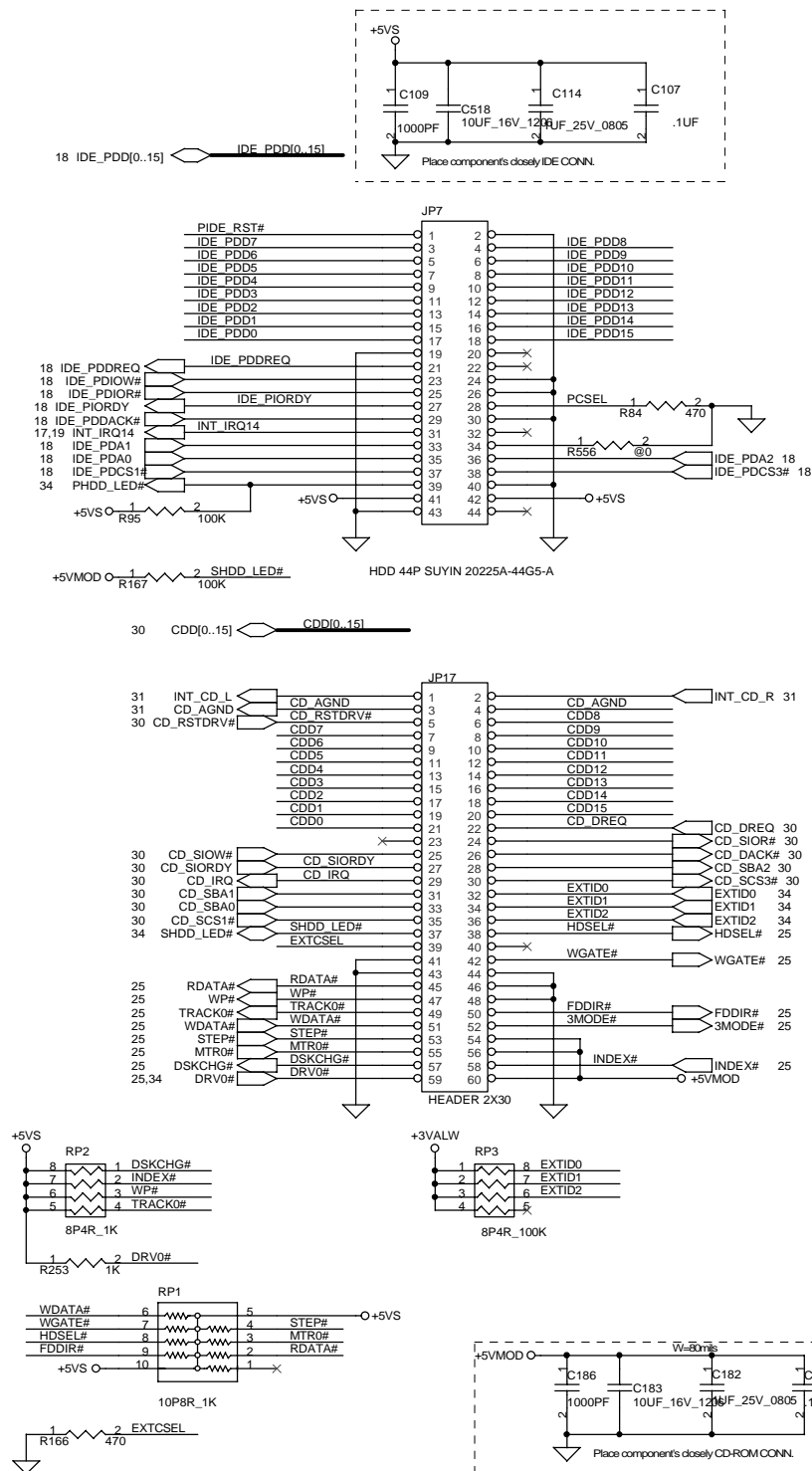

Compal Electronics, inc.			
Title	SCHEMATIC, M/B LA-1121		
Size	Document Number	401191 (FOR ATW01)	
B		1C	
Date:	星期二, 十一月 27, 2001	Sheet	63 of 87

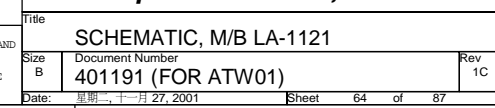

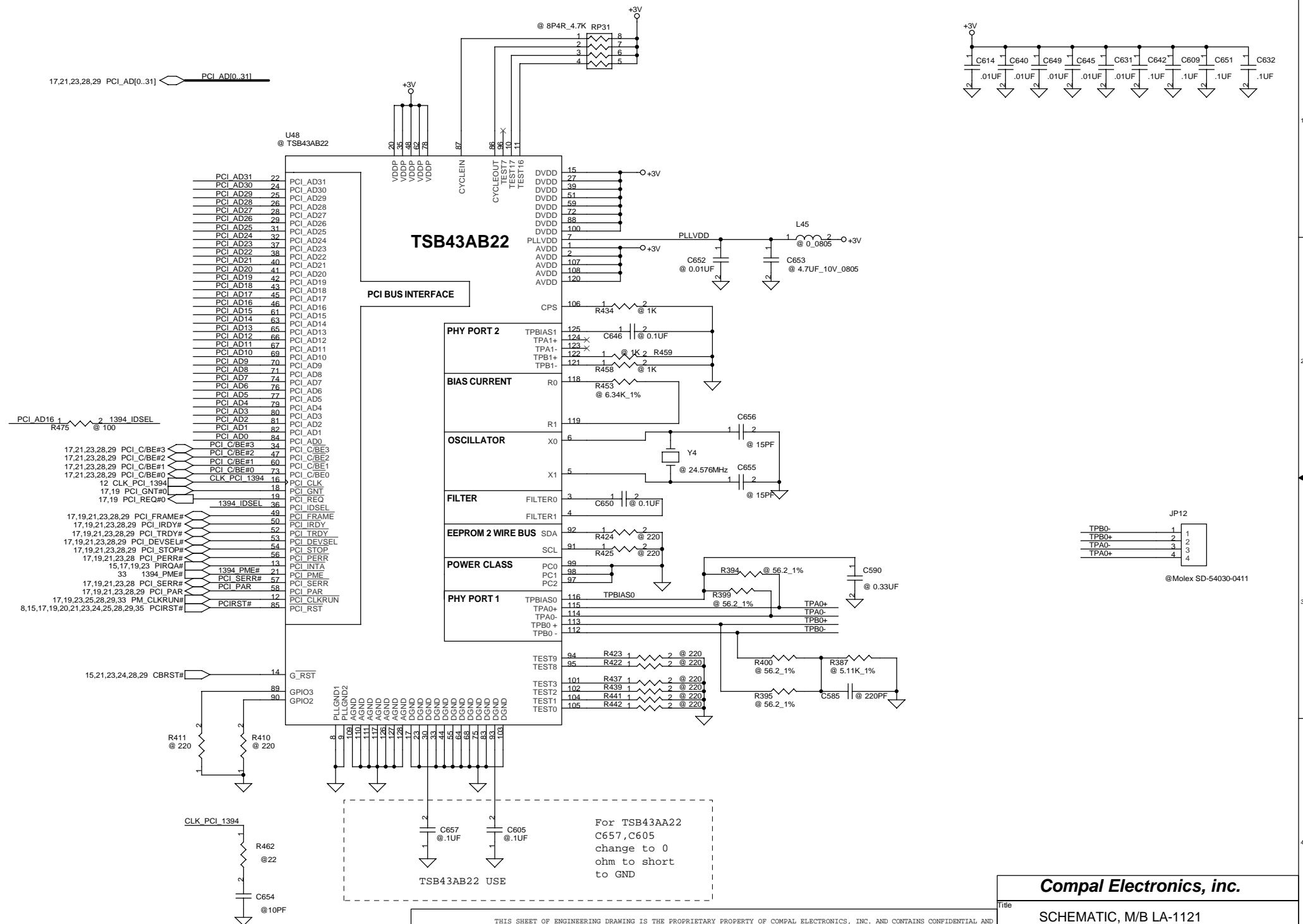

Compal Electronics, inc.

Title			SCHEMATIC, M/B LA-1121
Size			Document Number
B			401191 (FOR ATW01)
Date:			Rev 1C
Date:			Sheet 65 of 87
Date:			11月 27, 2001

PROPRIETARY NOTE
THIS SHEET OF ENGINEERING DRAWING IS THE PROPRIETARY PROPERTY OF COMPAL ELECTRONICS, INC. AND CONTAINS CONFIDENTIAL AND TRADE SECRET INFORMATION. THIS SHEET MAY NOT BE TRANSFERRED FROM THE CUSTODY OF THE COMPETENT DIVISION OF R&D DEPARTMENT EXCEPT AS AUTHORIZED BY COMPAL ELECTRONICS, INC. NEITHER THIS SHEET NOR THE INFORMATION IT CONTAINS MAY BE USED BY OR DISCLOSED TO ANY THIRD PARTY WITHOUT PRIOR WRITTEN CONSENT OF COMPAL ELECTRONICS, INC.

PCMCIA POWER CTRL.

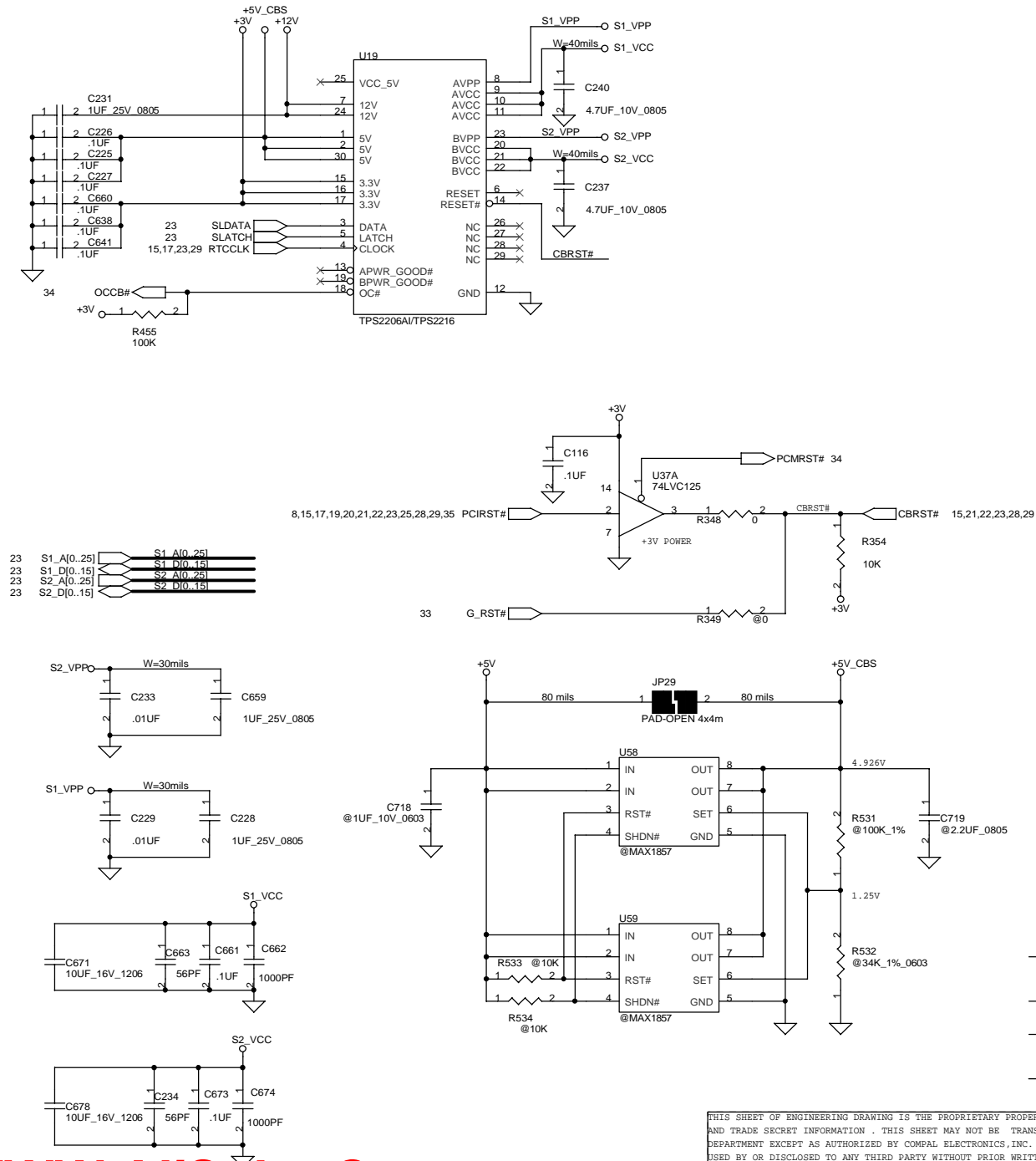

CARDBUS
SOCKET

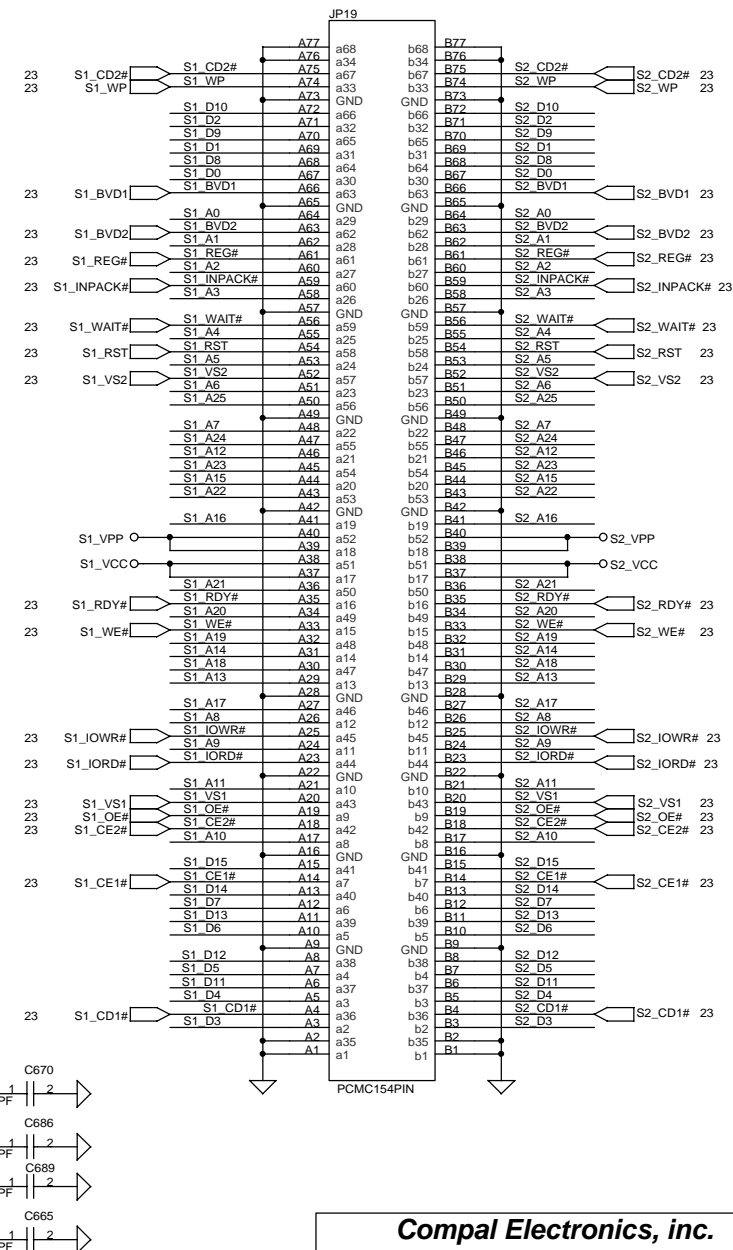

Compal Electronics, inc.

Title	SCHEMATIC, M/B LA-1121
-------	------------------------

Size B	Document Number 401191 (FOR ATW01)	Rev 1C
Date: 星期二 十一月 27, 2001	Sheet 67 of 87	

THIS SHEET OF ENGINEERING DRAWING IS THE PROPRIETARY PROPERTY OF COMPAL ELECTRONICS, INC. AND CONTAINS CONFIDENTIAL AND TRADE SECRET INFORMATION. THIS SHEET MAY NOT BE TRANSFERRED FROM THE CUSTODY OF THE COMPETENT DIVISION OF R&D DEPARTMENT EXCEPT AS AUTHORIZED BY COMPAL ELECTRONICS, INC. NEITHER THIS SHEET NOR THE INFORMATION CONTAINS MAY BE USED BY OR DISCLOSED TO ANY THIRD PARTY WITHOUT PRIOR WRITTEN CONSENT OF COMPAL ELECTRONICS, INC.

SUPER I/O SMsC FDC47N227

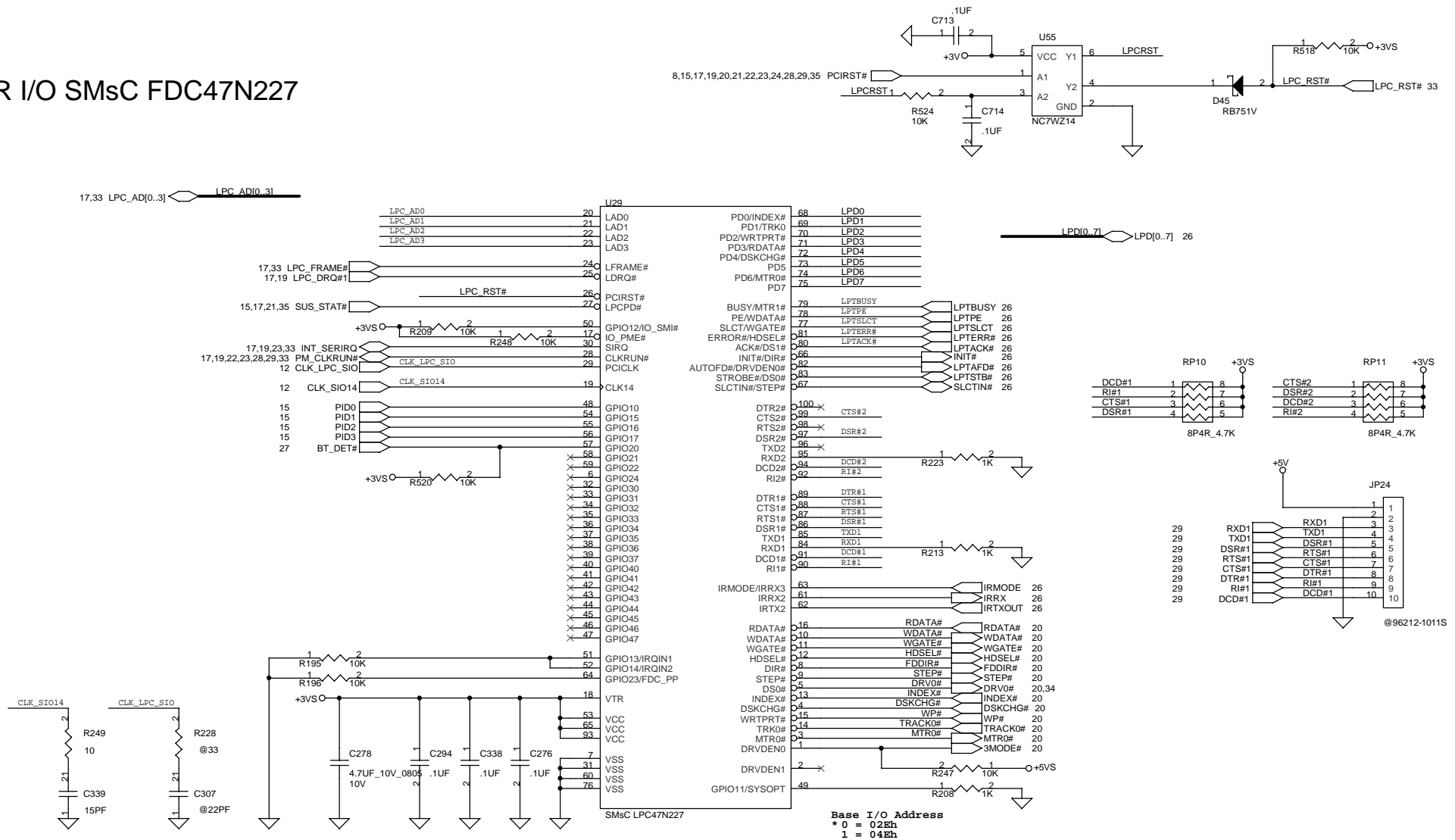

Compal Electronics, inc.

Title	SCHEMATIC, M/B LA-1121
-------	------------------------

Size B	Document Number 401191 (FOR ATW01)
-----------	---------------------------------------

Date: 星期二, 十一月 27, 2001

Sheet 68 of 87

PROPRIETARY NOTE

THIS SHEET OF ENGINEERING DRAWING IS THE PROPRIETARY PROPERTY OF COMPAL ELECTRONICS, INC. AND CONTAINS CONFIDENTIAL AND TRADE SECRET INFORMATION. THIS SHEET MAY NOT BE TRANSFERRED FROM THE CUSTODY OF THE COMPETENT DIVISION OF R&D DEPARTMENT EXCEPT AS AUTHORIZED BY COMPAL ELECTRONICS, INC. NEITHER THIS SHEET NOR THE INFORMATION IT CONTAINS MAY BE USED BY OR DISCLOSED TO ANY THIRD PARTY WITHOUT PRIOR WRITTEN CONSENT OF COMPAL ELECTRONICS, INC.

FIR Module

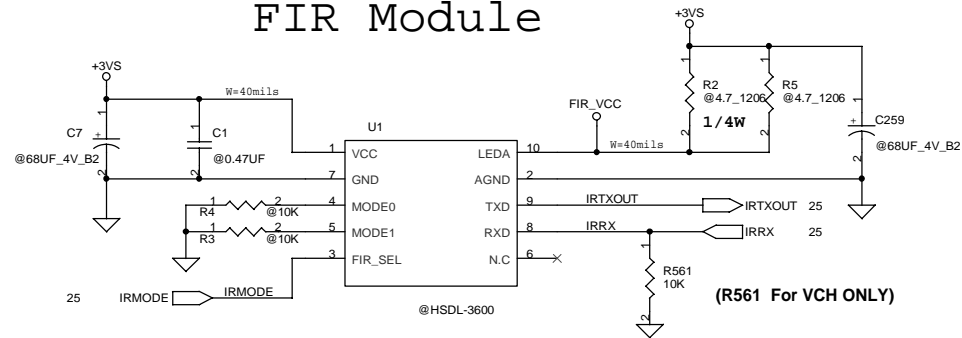

The component's most place
cloely IRDA MODULE.

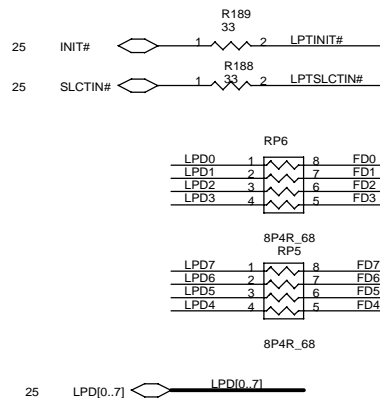
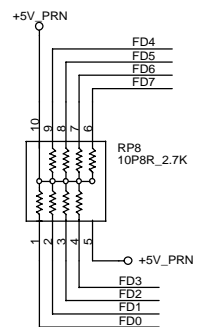
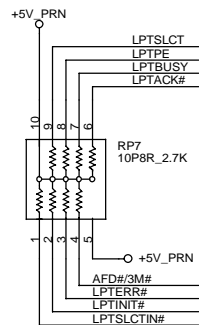

PARALLEL PORT

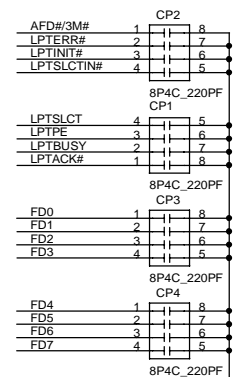
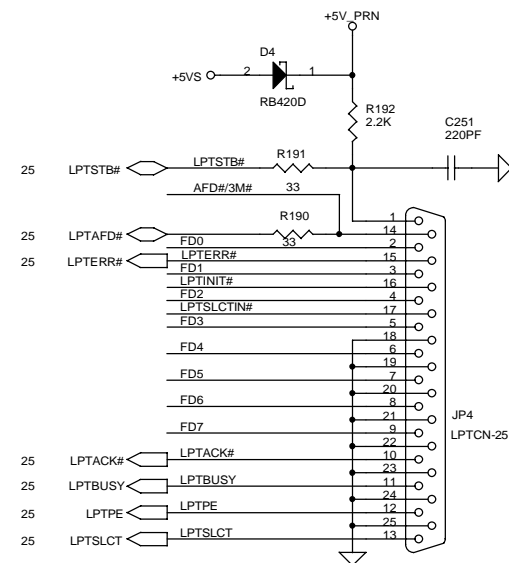

Compal Electronics, inc.

Title	SCHEMATIC, M/B LA-1121
-------	------------------------

Size	Document Number	Rev
	401191 (FOR ATW/01)	1C

Date:	星期二, 十一月 27, 2001	Sheet	69	of	87
-------	-------------------	-------	----	----	----

THIS SHEET OF ENGINEERING DRAWING IS THE PROPRIETARY PROPERTY OF COMPAL ELECTRONICS, INC. AND CONTAINS CONFIDENTIAL AND TRADE SECRET INFORMATION. THIS SHEET MAY NOT BE TRANSFERRED FROM THE CUSTODY OF THE COMPETENT DIVISION OF R&D DEPARTMENT EXCEPT AS AUTHORIZED BY COMPAL ELECTRONICS, INC. NEITHER THIS SHEET NOR THE INFORMATION CONTAINS MAY BE USED BY OR DISCLOSED TO ANY THIRD PARTY WITHOUT PRIOR WRITTEN CONSENT OF COMPAL ELECTRONICS, INC.

USB PORT

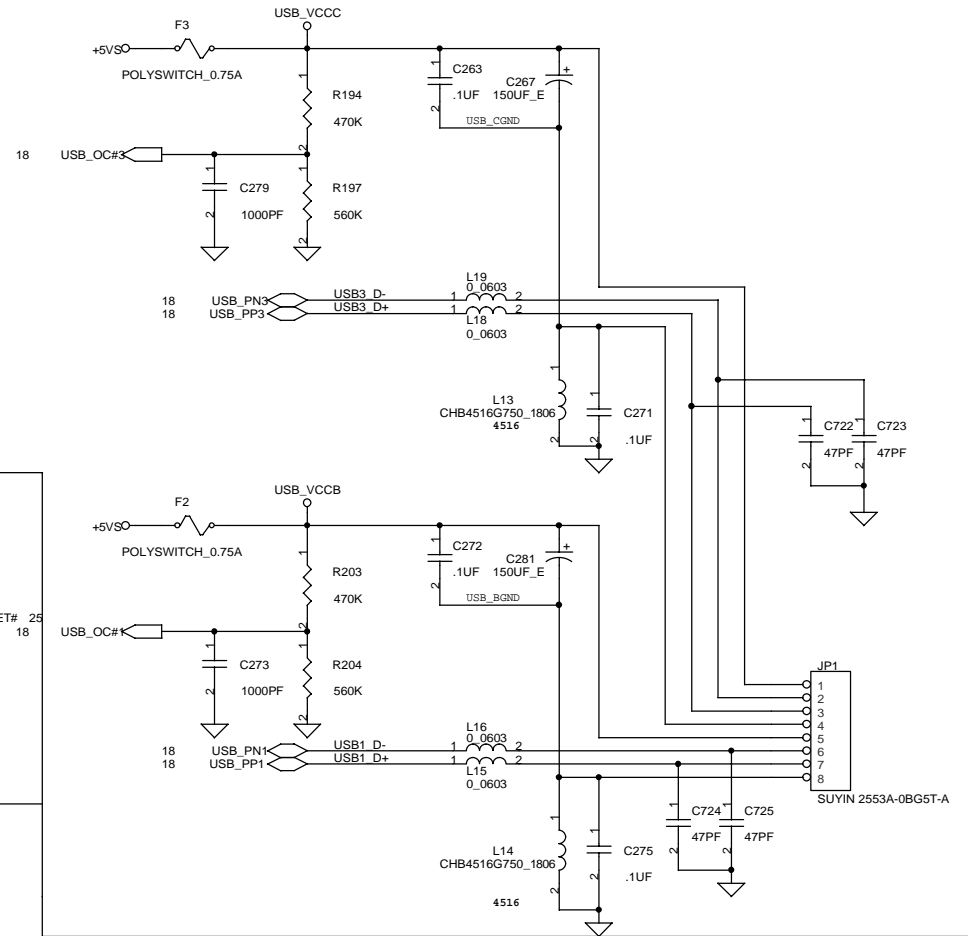
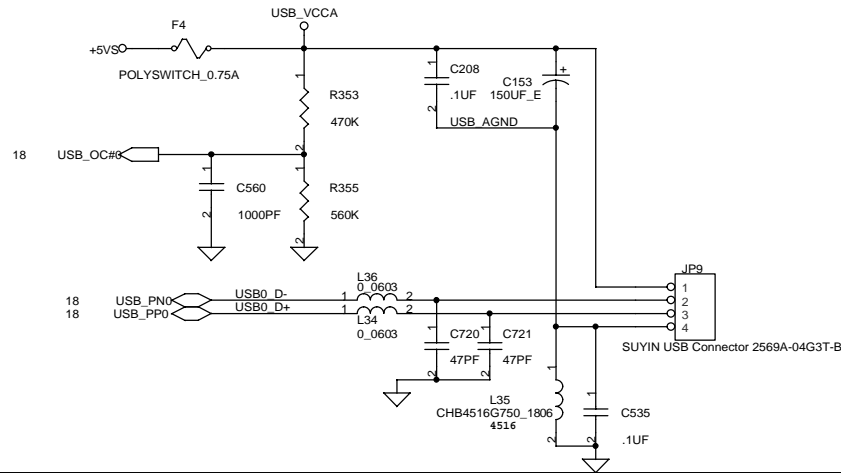

Bluetooth

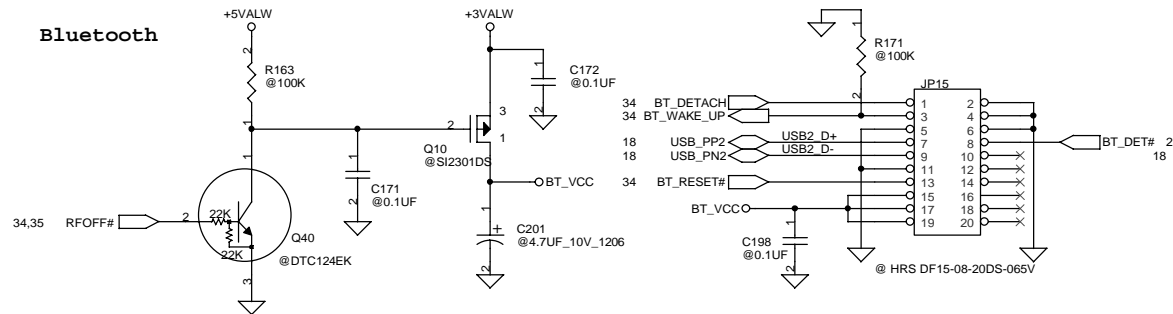

Compal Electronics, inc.

Title		
SCHEMATIC, M/B LA-1121		
Size B	Document Number	Rev 1C
401191 (FOR ATW01)		
Date:	星期二, 十一月 27, 2001	Sheet 70 of 87

THIS SHEET OF ENGINEERING DRAWING IS THE PROPRIETARY PROPERTY OF COMPAL ELECTRONICS, INC. AND CONTAINS CONFIDENTIAL AND TRADE SECRET INFORMATION. THIS SHEET MAY NOT BE TRANSFERRED FROM THE CUSTODY OF THE COMPETENT DIVISION OF R&D DEPARTMENT EXCEPT AS AUTHORIZED BY COMPAL ELECTRONICS, INC. NEITHER THIS SHEET NOR THE INFORMATION CONTAINS MAY BE USED BY OR DISCLOSED TO ANY THIRD PARTY WITHOUT PRIOR WRITTEN CONSENT OF COMPAL ELECTRONICS, INC.

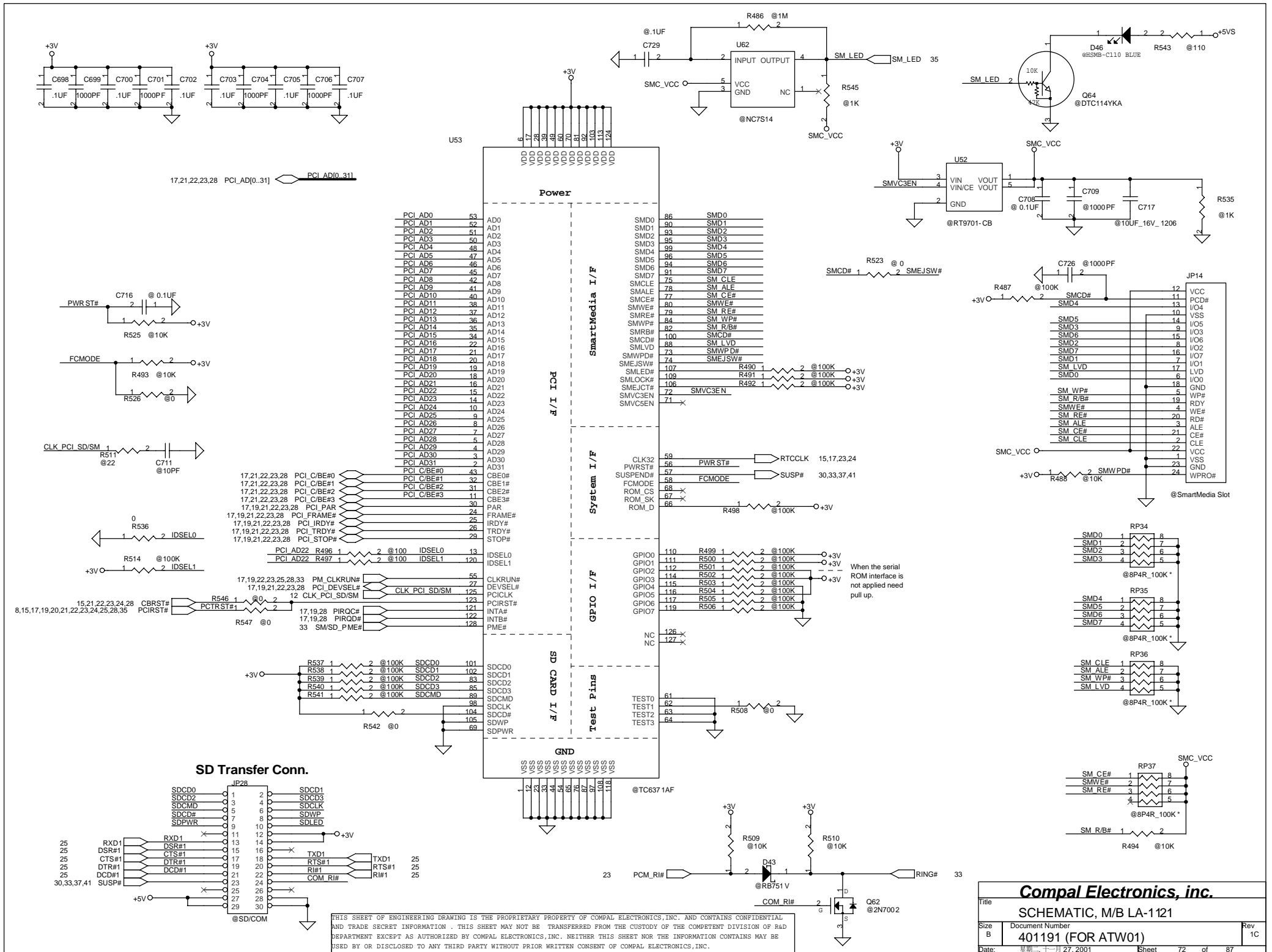

Compal Electronics, inc.

SCHEMATIC, M/B LA-1121

Size	Document Number	Rev
B	401191 (FOR ATW01)	1C
Date:	星期一,十一月 27, 2001	Sheet 72 of 87



AC97 Codec

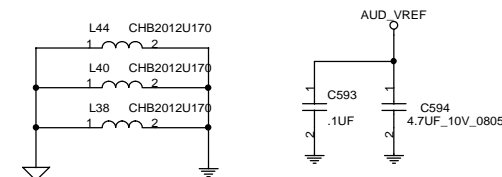
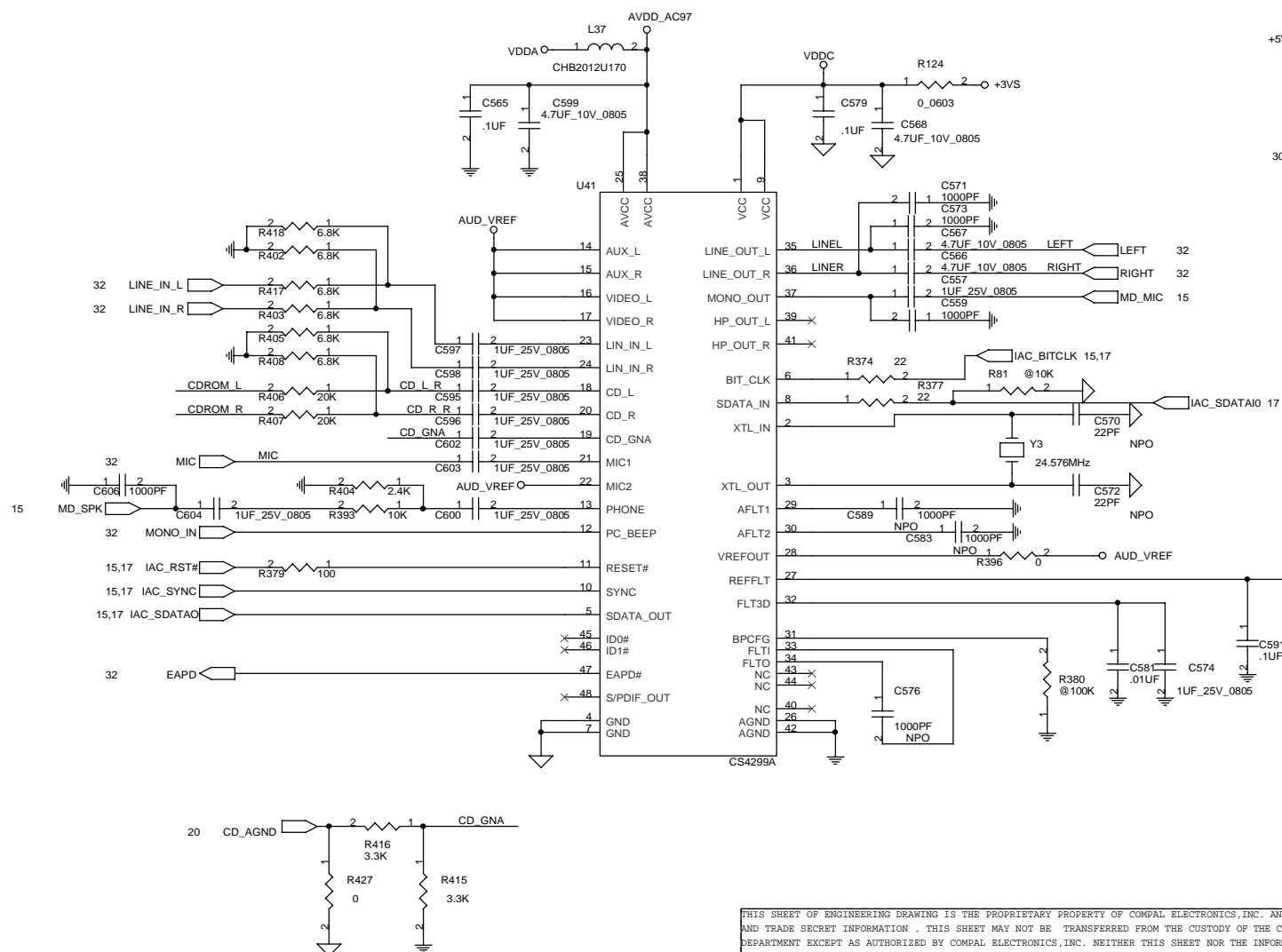
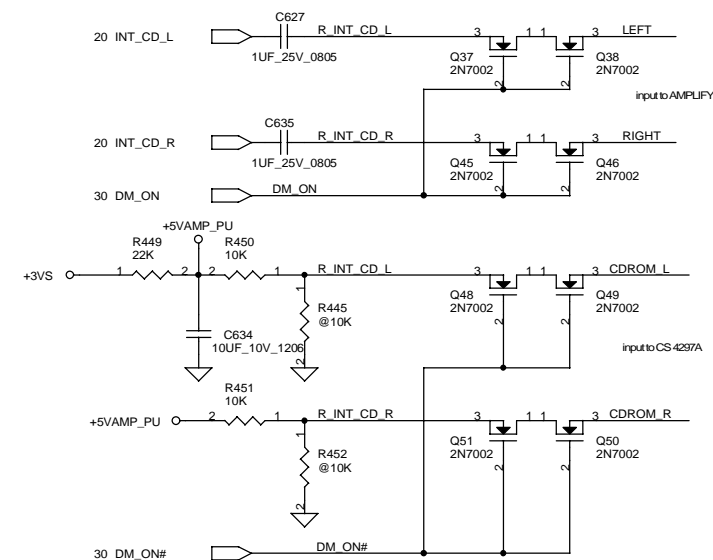
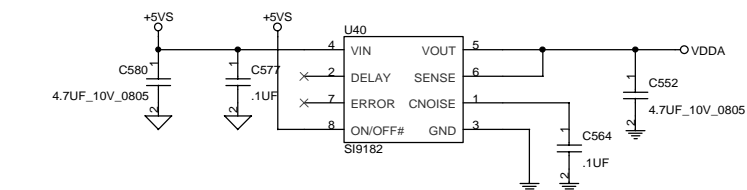

Compal Electronics, inc.			
Title SCHEMATIC, M/B LA-1121			
Size B	Document Number 401191 (FOR ATW01)		Rev 10
Date Date	星期一 十一月 27, 2001		Sheet 74 of 87

AMP & Audio Jack

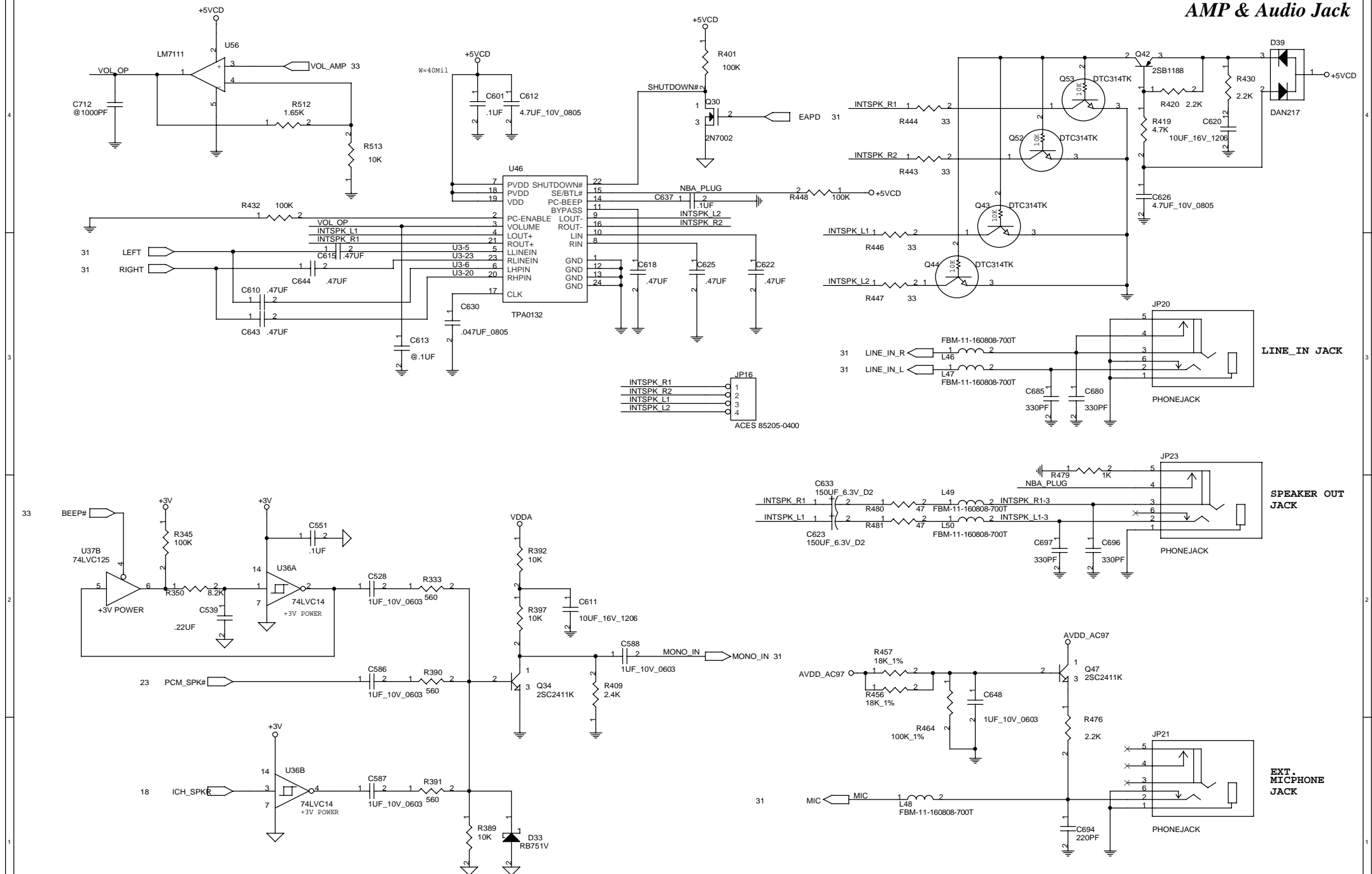

Compal Electronics, inc.

SCHEMATIC, M/B LA-1121

Size	Document Number
B	401191 (FOR ATW01)

Date: 星期二, 十一月 27, 2001

Sheet 75 of 87

THIS SHEET OF ENGINEERING DRAWING IS THE PROPRIETARY PROPERTY OF COMPAL ELECTRONICS, INC. AND CONTAINS CONFIDENTIAL AND TRADE SECRET INFORMATION. THIS SHEET MAY NOT BE TRANSFERRED FROM THE CUSTODY OF THE COMPETENT DIVISION OF FEDERAL DEPARTMENT EXCEPT AS AUTHORIZED BY COMPAL ELECTRONICS, INC. NEITHER THIS SHEET NOR THE INFORMATION CONTAINS MAY BE USED BY OR DISCLOSED TO ANY THIRD PARTY WITHOUT PRIOR WRITTEN CONSENT OF COMPAL ELECTRONICS, INC.

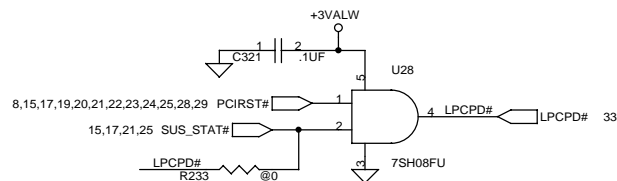
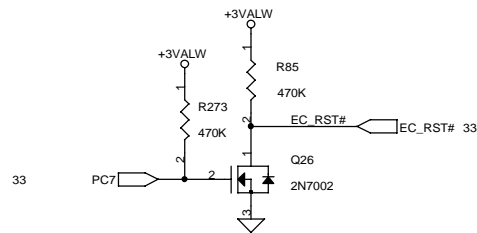

For PC87591 REV 0.A Only

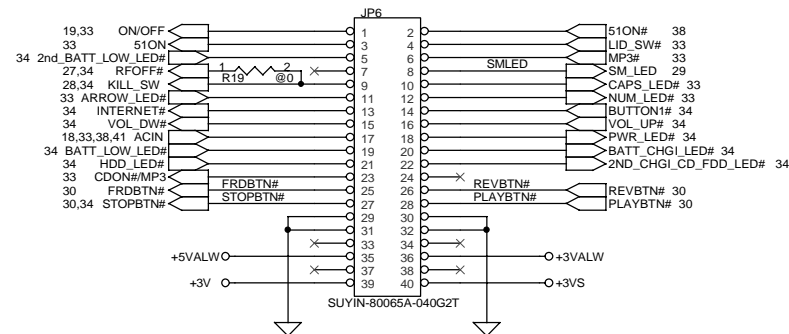
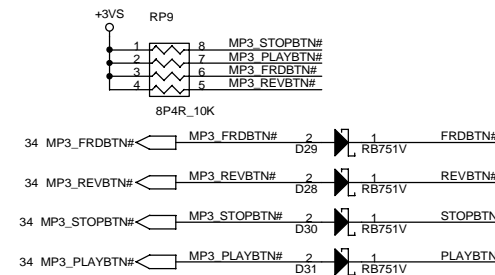

FAN CONN.

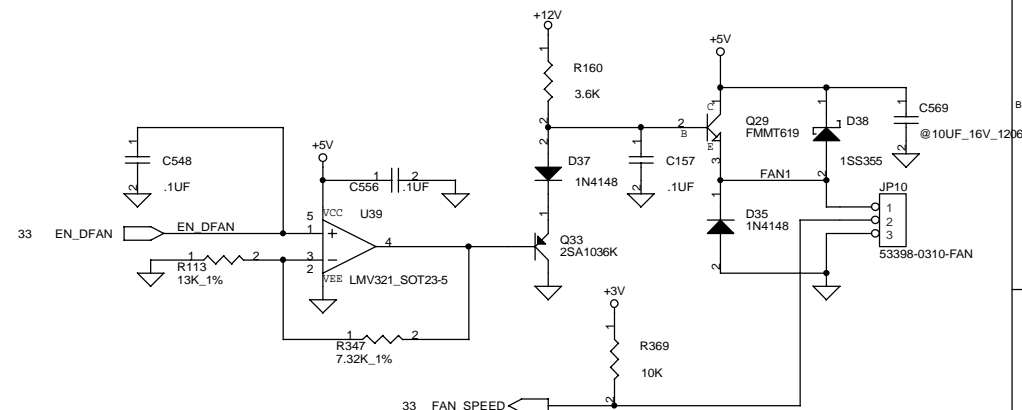

THIS SHEET OF ENGINEERING DRAWING IS THE PROPRIETARY PROPERTY OF COMPAL ELECTRONICS, INC. AND CONTAINS CONFIDENTIAL AND TRADE SECRET INFORMATION. THIS SHEET MAY NOT BE TRANSFERRED FROM THE CUSTODY OF THE COMPETENT DIVISION OF R&D DEPARTMENT EXCEPT AS AUTHORIZED BY COMPAL ELECTRONICS, INC. NEITHER THIS SHEET NOR THE INFORMATION CONTAINS MAY BE USED BY OR DISCLOSED TO ANY THIRD PARTY WITHOUT PRIOR WRITTEN CONSENT OF COMPAL ELECTRONICS, INC.

Compal Electronics, inc.			
Title	SCHEMATIC, M/B LA-1121		
Size	Document Number	Rev	
B	401191 (FOR ATW01)	1C	
Date:	星期一, 十一月 27, 2001	Sheet	78 of 87

RTC Batt. Connector

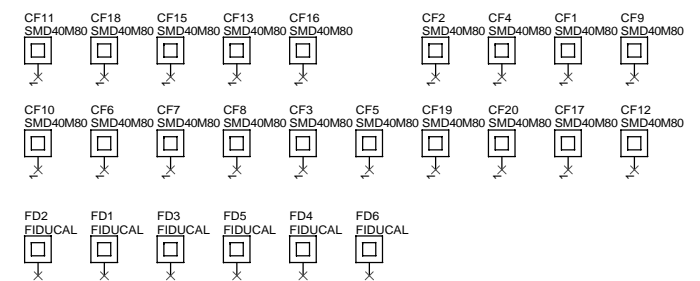
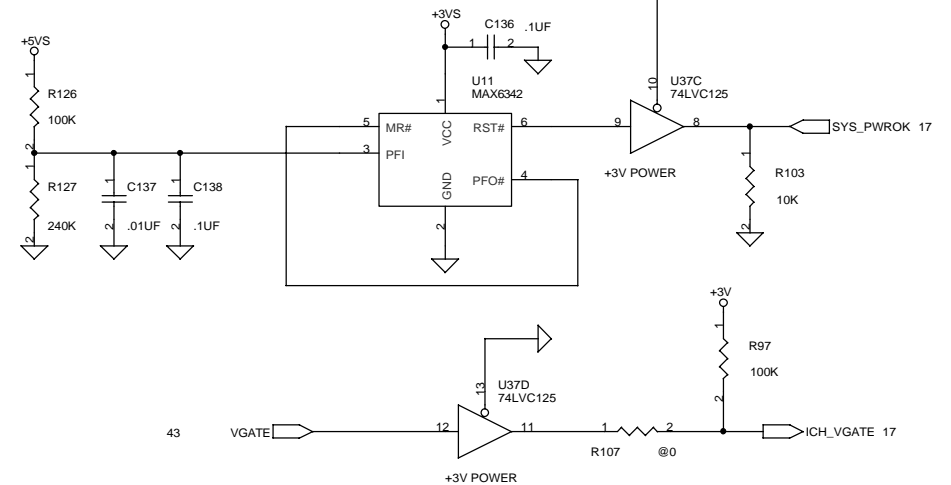
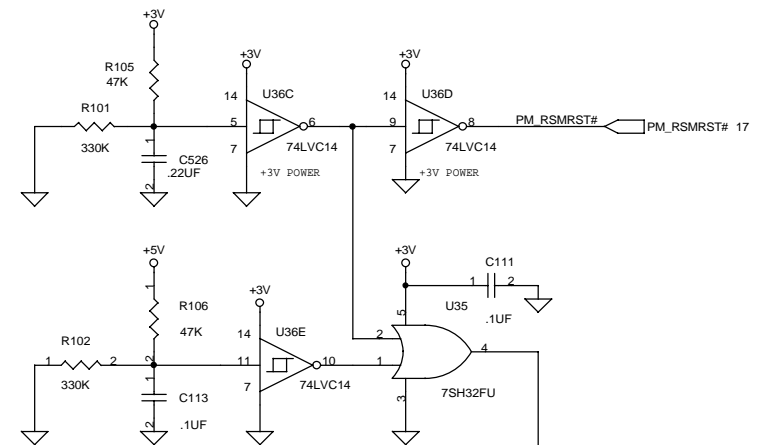
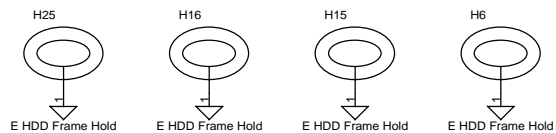
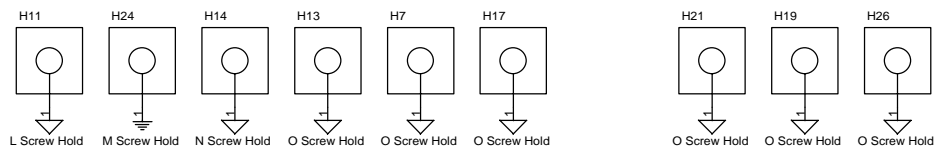
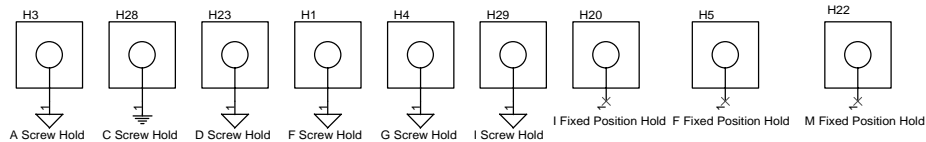
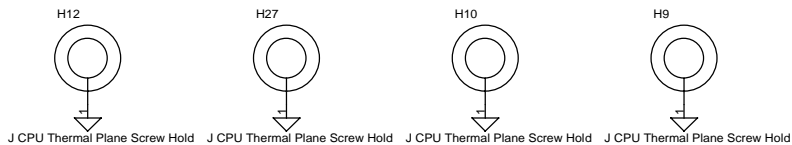
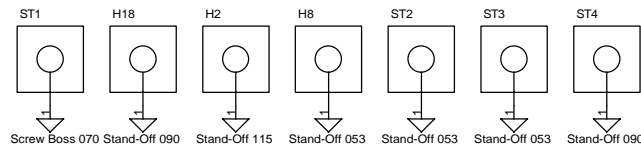
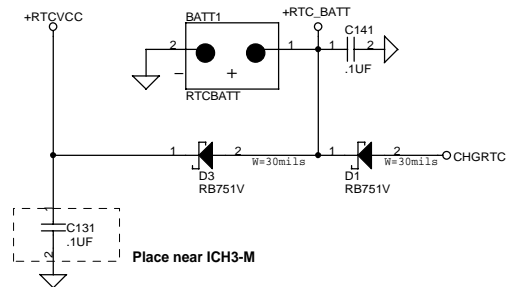

THIS SHEET OF ENGINEERING DRAWING IS THE PROPRIETARY PROPERTY OF COMPAL ELECTRONICS, INC. AND CONTAINS CONFIDENTIAL AND TRADE SECRET INFORMATION. THIS SHEET MAY NOT BE TRANSFERRED FROM THE CUSTODY OF THE COMPETENT DIVISION OF R&D DEPARTMENT EXCEPT AS AUTHORIZED BY COMPAL ELECTRONICS, INC. NEITHER THIS SHEET NOR THE INFORMATION IT CONTAINS MAY BE USED BY OR DISCLOSED TO ANY THIRD PARTY WITHOUT PRIOR WRITTEN CONSENT OF COMPAL ELECTRONICS, INC.

Compal Electronics, inc.

SCHEMATIC, M/B LA-1121

Document Number 401191 (FOR ATW01)

Date: 星期一, 十一月 27, 2001

Sheet 79 of 87

Rev 1C

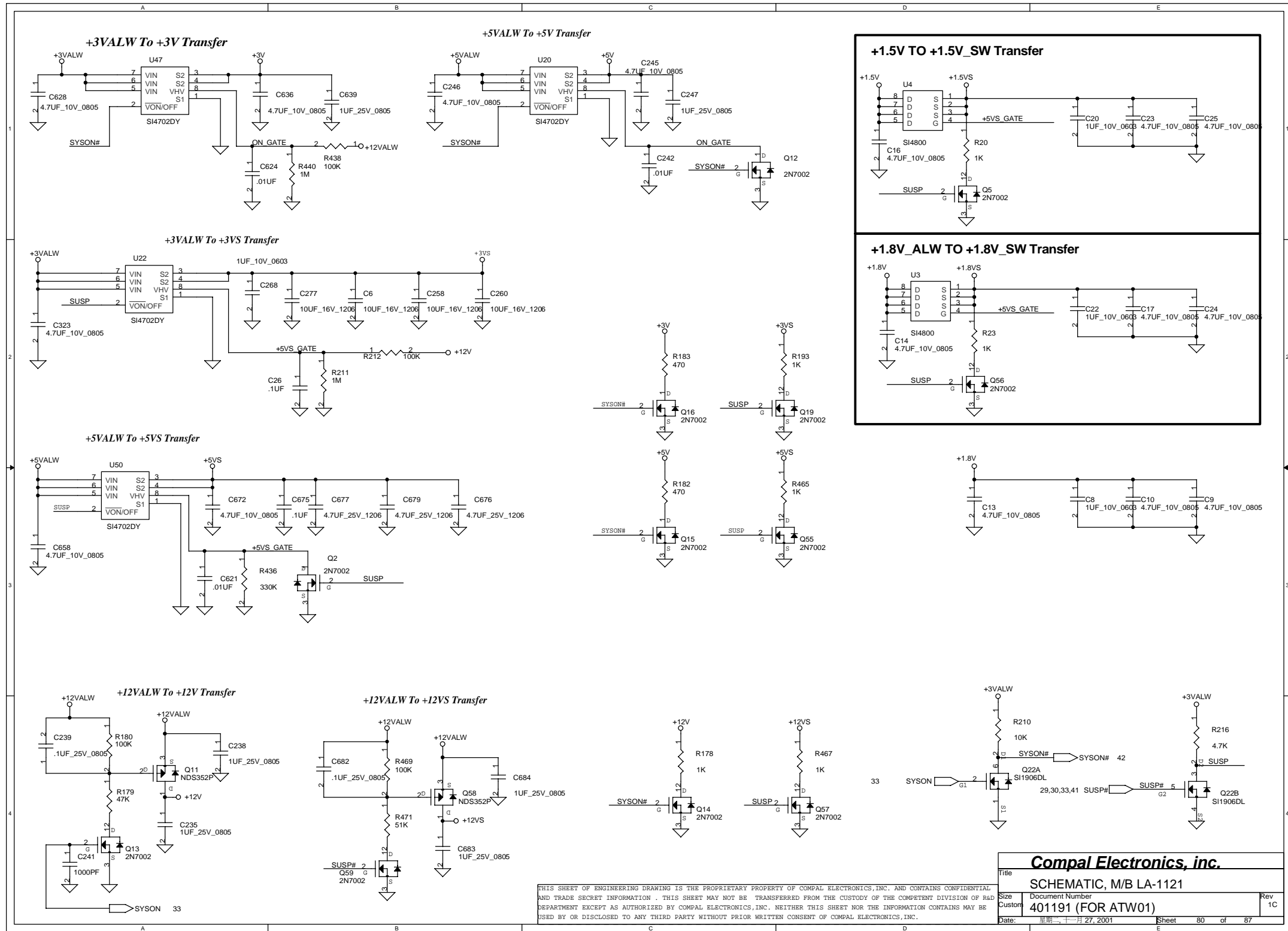

THIS SHEET OF ENGINEERING DRAWING IS THE PROPRIETARY PROPERTY OF COMPAL ELECTRONICS, INC. AND CONTAINS CONFIDENTIAL AND TRADE SECRET INFORMATION . THIS SHEET MAY NOT BE TRANSFERRED FROM THE CUSTODY OF THE COMPETENT DIVISION OF R&D DEPARTMENT EXCEPT AS AUTHORIZED BY COMPAL ELECTRONICS, INC. NEITHER THIS SHEET NOR THE INFORMATION CONTAINS MAY BE USED BY OR DISCLOSED TO ANY THIRD PARTY WITHOUT PRIOR WRITTEN CONSENT OF COMPAL ELECTRONICS, INC.

Title			Compal Electronics, inc.	
Size			SCHEMATIC, M/B LA-1121	
Custom			Document Number 401191 (FOR ATW01)	
Date:			星期 一 十一月 27, 2001	Sheet 80 of 87
				Rev 1C

Vin Detector

High 18.764 17.901 17.063
Low 17.745 16.903 16.038

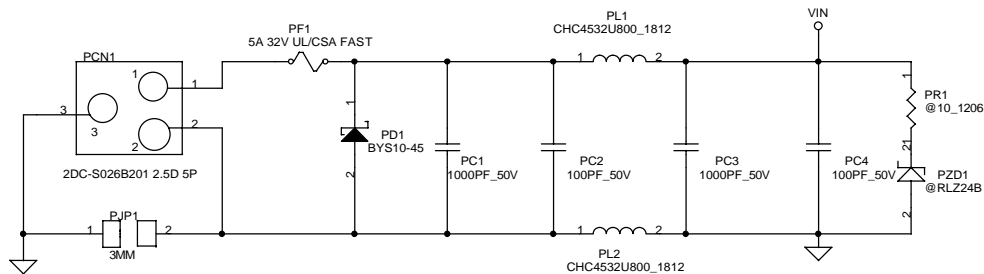

PH1 under CPU botten side :
CPU thermal protection at 82 degree C
Recovery at 50(51) degree C

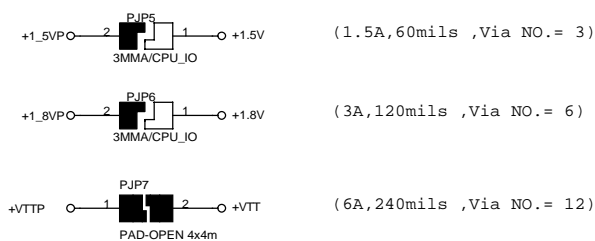
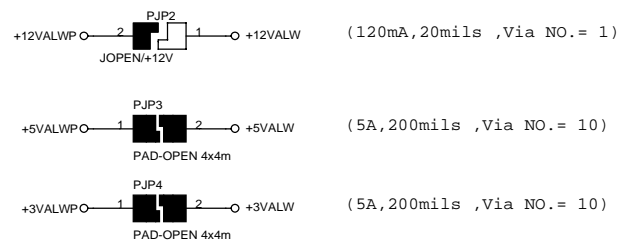
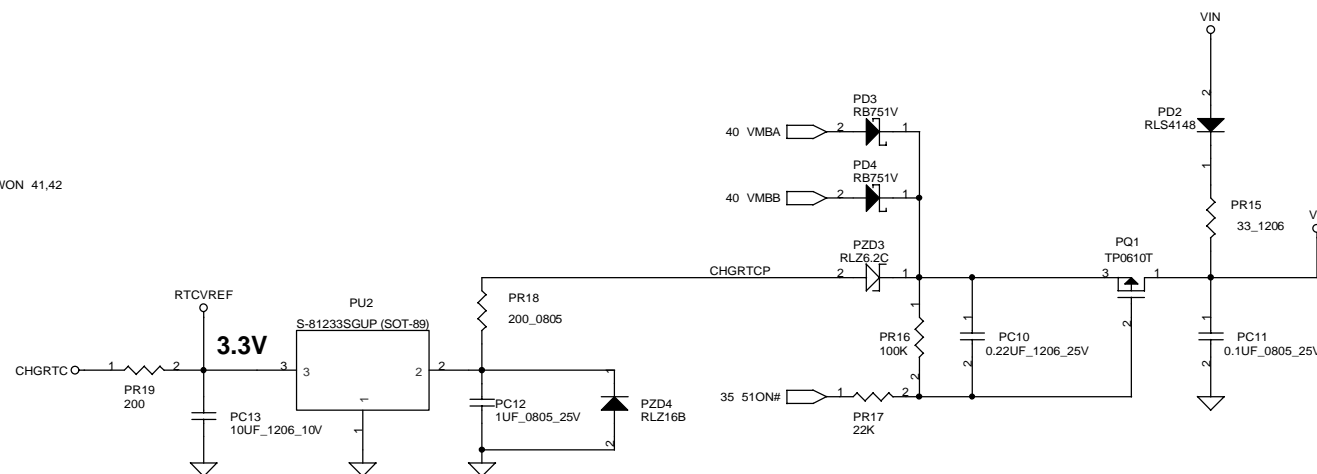
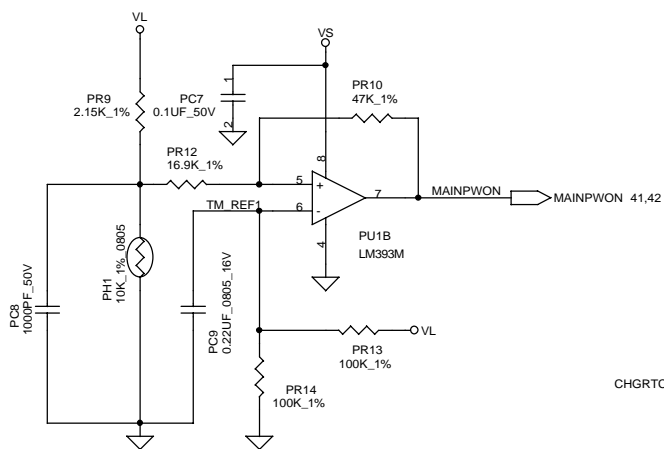
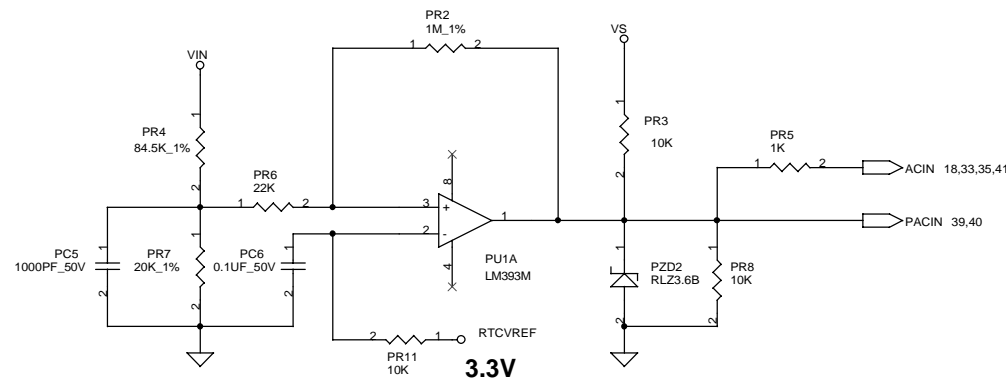

Compal Electronics, inc.		
Title	SCHEMATIC, M/B LA-1121	
Size	Document Number	Rev
B	401191 (FOR ATW01)	1C
Date:	星期二, 十一月 27, 2001	Sheet 81 of 87

THIS SHEET OF ENGINEERING DRAWING IS THE PROPRIETARY PROPERTY OF COMPAL ELECTRONICS, INC. AND CONTAINS CONFIDENTIAL AND TRADE SECRET INFORMATION. THIS SHEET MAY NOT BE TRANSFERRED FROM THE CUSTODY OF THE COMPETENT DIVISION OF R&D DEPARTMENT EXCEPT AS AUTHORIZED BY COMPAL ELECTRONICS, INC. NEITHER THIS SHEET NOR THE INFORMATION CONTAINS MAY BE USED BY OR DISCLOSED TO ANY THIRD PARTY WITHOUT PRIOR WRITTEN CONSENT OF COMPAL ELECTRONICS, INC.

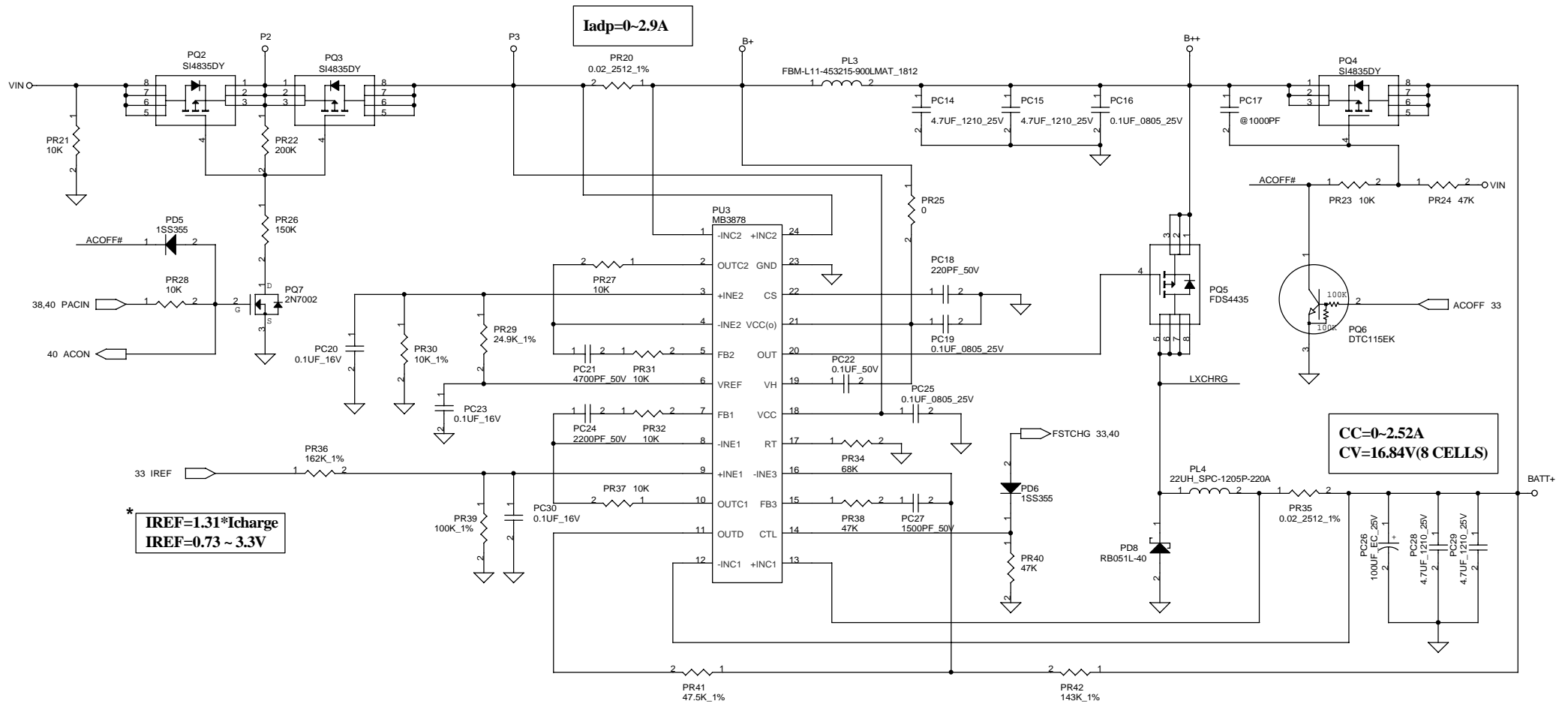

THIS SHEET OF ENGINEERING DRAWING IS THE PROPRIETARY PROPERTY OF COMPAL ELECTRONICS, INC. AND CONTAINS CONFIDENTIAL AND TRADE SECRET INFORMATION. THIS SHEET MAY NOT BE TRANSFERRED FROM THE CUSTODY OF THE COMPETENT DIVISION OF R&D DEPARTMENT EXCEPT AS AUTHORIZED BY COMPAL ELECTRONICS, INC. NEITHER THIS SHEET NOR THE INFORMATION CONTAINS MAY BE USED BY OR DISCLOSED TO ANY THIRD PARTY WITHOUT PRIOR WRITTEN CONSENT OF COMPAL ELECTRONICS, INC.

Compal Electronics, inc.		
Title	SCHEMATIC, M/B LA-1121	
Size	Document Number	Rev
B	401191 (FOR ATW01)	1C
Date:	星期二, 十一月 27, 2001	Sheet 82 of 87

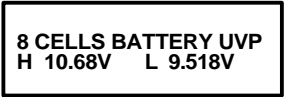

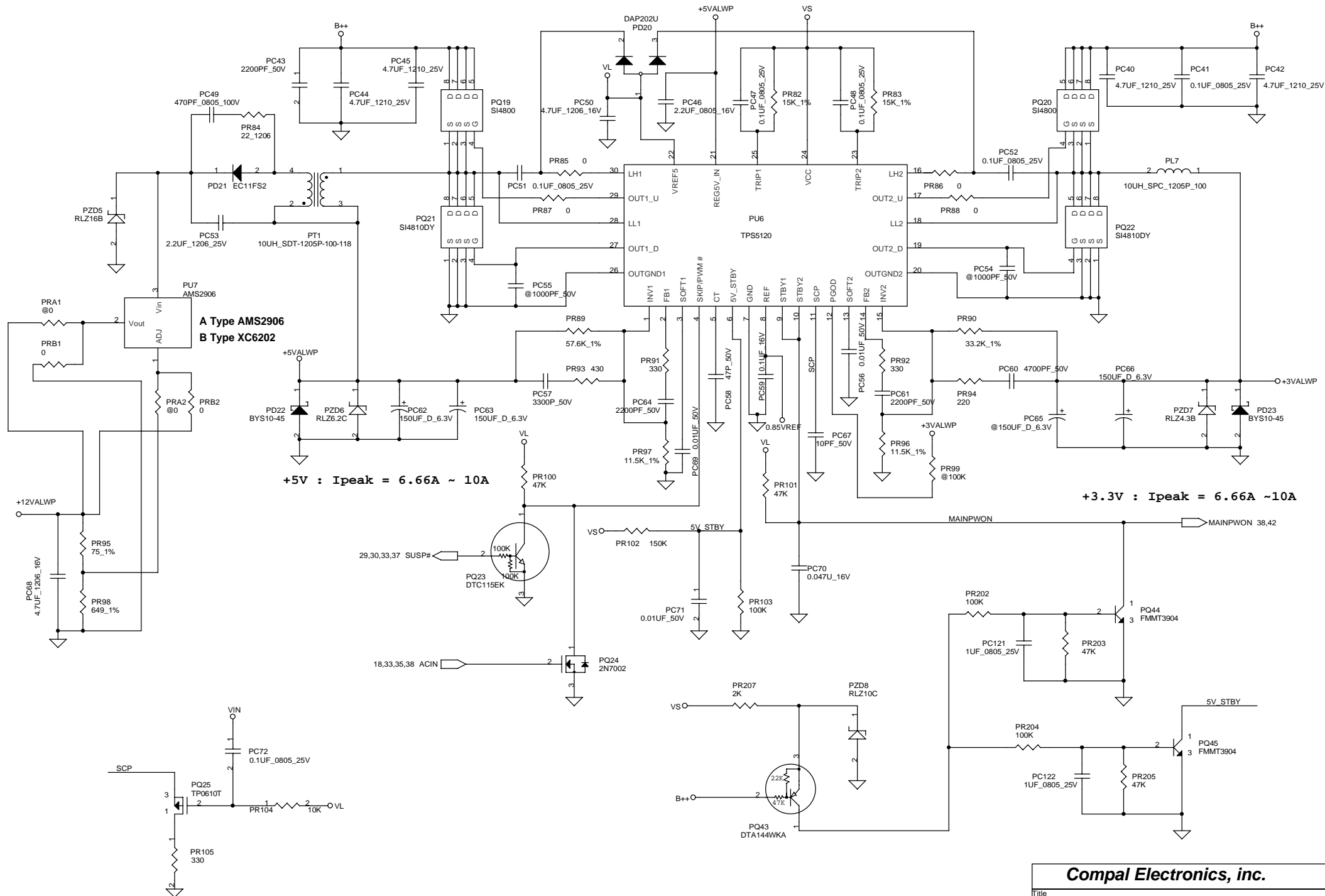

Compal Electronics, inc.

Title			SCHEMATIC, M/B LA-1121
Size	B	Document Number	401191 (FOR ATW01)
Date:	星期一, 十一月 27, 2001	Sheet	84 of 87
Rev	1C		

THIS SHEET OF ENGINEERING DRAWING IS THE PROPRIETARY PROPERTY OF COMPAL ELECTRONICS, INC. AND CONTAINS CONFIDENTIAL AND TRADE SECRET INFORMATION. THIS SHEET MAY NOT BE TRANSFERRED FROM THE CUSTODY OF THE COMPETENT DIVISION OF R&D DEPARTMENT EXCEPT AS AUTHORIZED BY COMPAL ELECTRONICS, INC. NEITHER THIS SHEET NOR THE INFORMATION CONTAINS MAY BE USED BY OR DISCLOSED TO ANY THIRD PARTY WITHOUT PRIOR WRITTEN CONSENT OF COMPAL ELECTRONICS, INC.

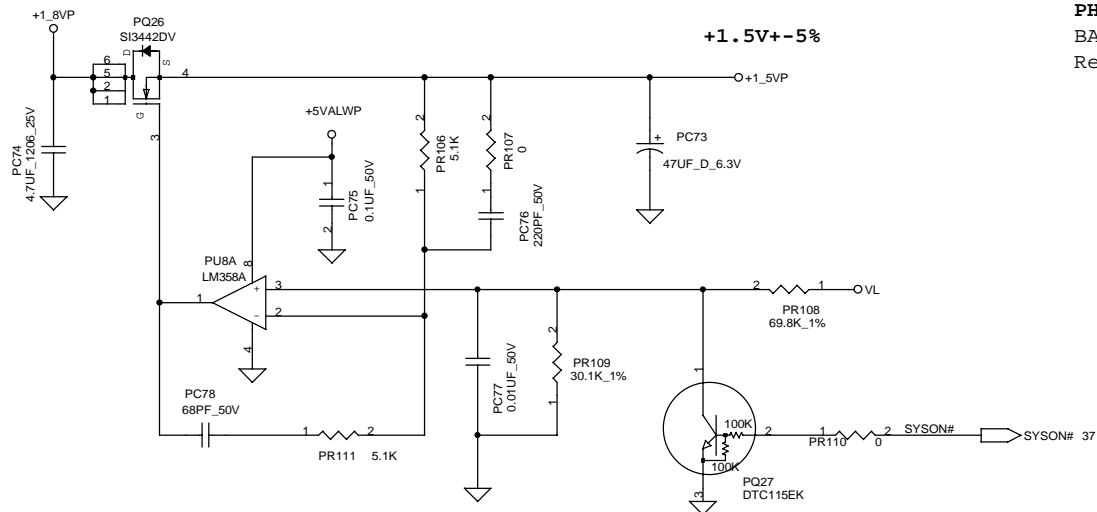

PH2 near main Battery CONN :
BAT. thermal protection at 73 degree C
Recovery at 50(51) degree C

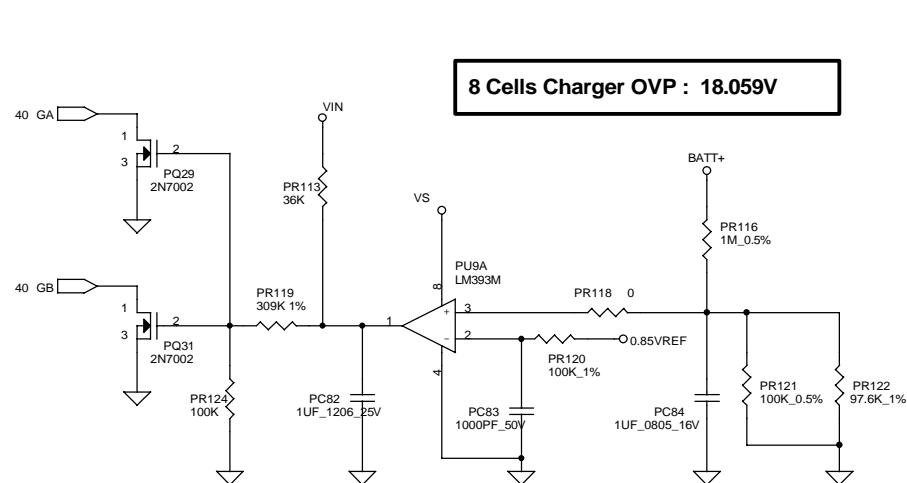
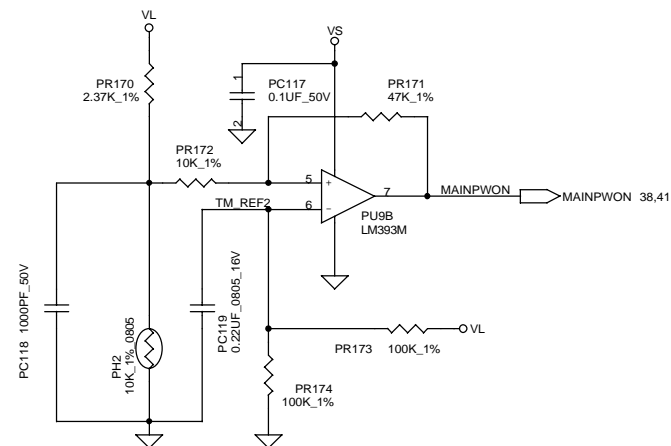

8 Cells Charger OVP : 18.059V

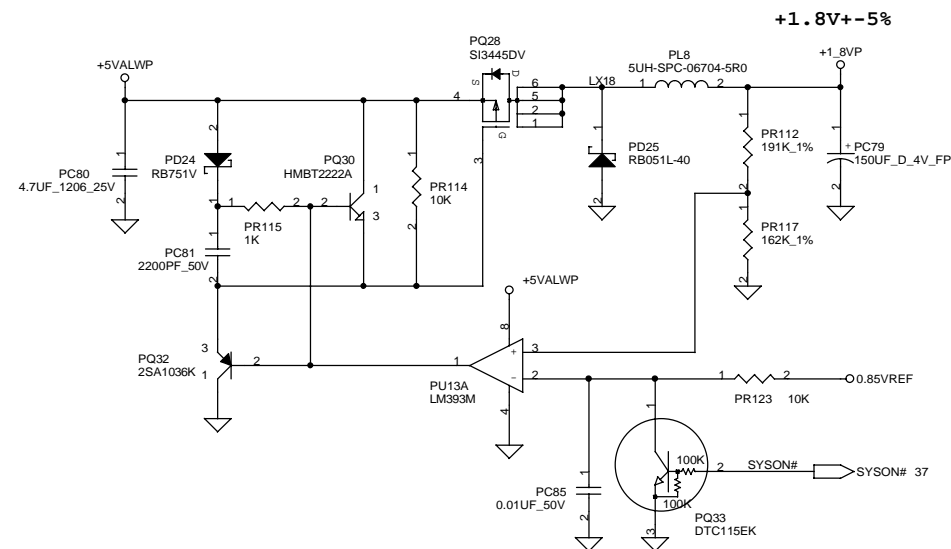

Compal Electronics, inc.

Title
SCHEMATIC, M/B LA-1121

Size B Document Number
401191 (FOR ATW01)

Date: 星期一, 十一月 27, 2001

Sheet 85 of 87

Rev
1C

THIS SHEET OF ENGINEERING DRAWING IS THE PROPRIETARY PROPERTY OF COMPAL ELECTRONICS, INC. AND CONTAINS CONFIDENTIAL AND TRADE SECRET INFORMATION. THIS SHEET MAY NOT BE TRANSFERRED FROM THE CUSTODY OF THE COMPETENT DIVISION OF R&D DEPARTMENT EXCEPT AS AUTHORIZED BY COMPAL ELECTRONICS, INC. NEITHER THIS SHEET NOR THE INFORMATION CONTAINED MAY BE USED BY OR DISCLOSED TO ANY THIRD PARTY WITHOUT PRIOR WRITTEN CONSENT OF COMPAL ELECTRONICS, INC.

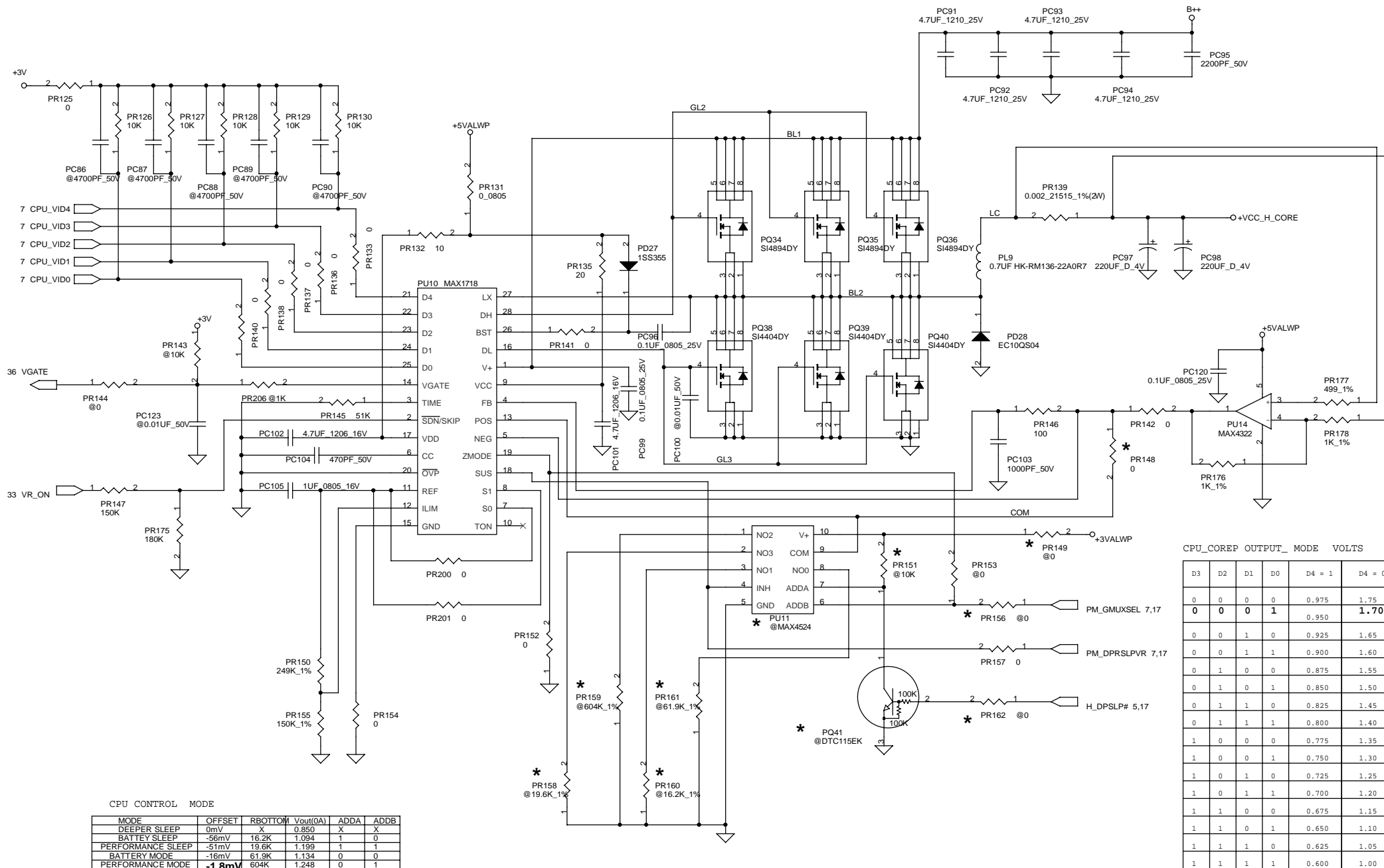

Compal Electronics, inc.

Title
SCHEMATIC, M/B LA-1121

Size B Document Number
401191 (FOR ATW01)

Date: 星期二, 十一月 27, 2001

Sheet 86 of 87

THIS SHEET OF ENGINEERING DRAWING IS THE PROPRIETARY PROPERTY OF COMPAL ELECTRONICS, INC. AND CONTAINS CONFIDENTIAL AND TRADE SECRET INFORMATION. THIS SHEET MAY NOT BE TRANSFERRED FROM THE CUSTODY OF THE COMPETENT DIVISION OF R&D DEPARTMENT EXCEPT AS AUTHORIZED BY COMPAL ELECTRONICS, INC. NEITHER THIS SHEET NOR THE INFORMATION CONTAINS MAY BE USED BY OR DISCLOSED TO ANY THIRD PARTY WITHOUT PRIOR WRITTEN CONSENT OF COMPAL ELECTRONICS, INC.

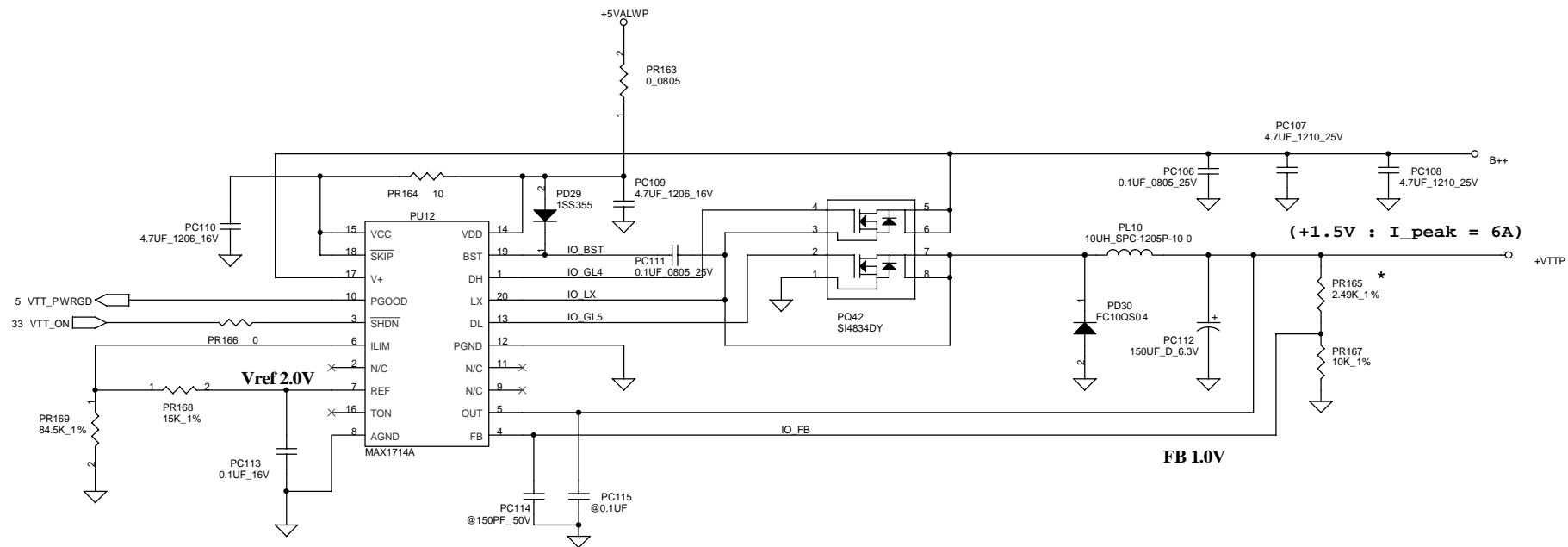

THIS SHEET OF ENGINEERING DRAWING IS THE PROPRIETARY PROPERTY OF COMPAL ELECTRONICS, INC. AND CONTAINS CONFIDENTIAL AND TRADE SECRET INFORMATION. THIS SHEET MAY NOT BE TRANSFERRED FROM THE CUSTODY OF THE COMPETENT DIVISION OF R&D DEPARTMENT EXCEPT AS AUTHORIZED BY COMPAL ELECTRONICS, INC. NEITHER THIS SHEET NOR THE INFORMATION CONTAINS MAY BE USED BY OR DISCLOSED TO ANY THIRD PARTY WITHOUT PRIOR WRITTEN CONSENT OF COMPAL ELECTRONICS, INC.

Compal Electronics, inc.			
Title	SCHEMATIC, M/B LA-1121		
Size B	Document Number	401191 (FOR ATW01)	
Date:	星期一, 十一月 27, 2001	Sheet	87 of 87
			Rev 1C